Send "TWO-BITS" FOR THE NEWS 3 Months

THE BRECKENRIDGE NEWS.

ALL THE NEWS THAT'S FIT TO PRINT.

VOL. XXXV CLOVERPORT, KENTUCKY, WEDNESDAY, DECEMBER 28, 1910. 8 Pages NO 25

WHOLESOME TURKEY DINNER AND FUN

Enjoyed By Yuletide Guests Of Miss Bessie Foote At Her Bewleyville Country Home

Bewleyville, Ky., Dec. 29. (Special)—Miss Bessie Foote entertained with a house party at her beautiful country home near Bewleyville from Friday till Monday. The following guests were present:

Misses Essa Kendall, of Webster; Ruth Kincheloe, of Hardinsburg; Jewell Moore, of McDaniels; Messrs. Overton Blandford, of Bewleyville; Jess Henderson, of Webster; Joe F. Moore, of McDaniels. The party were joined on Sunday by Miss Foot's brother, E. C. Foote and family. Everybody enjoyed the wholesome turkey dinner served on Sunday.

Every minute of the time was spent in fun and pleasure, proving to all that Miss Bessie is the ideal hostess.

Commissioner's Sales Of Real Estate

Commissioner Lee Walls sold to the highest bidder at the Court House door last Monday the following real estate:

The A. J. Keys track of land near Lodiburg. A. J. Keys Jr. was the purchaser at $1050.

The old Alexander place near Garfield. 432 acres was sold to John Cook for $2665.

The Woods place adjoining John Whimp, of 37 acres brought $380. John Wimp was the purchaser.

A Call.

Following the lead of the Independent Tobacco Growers of Central Kentucky, a mass meeting of the tobacco growers of Breckenridge County is hereby called at Irvington, Saturday December 31, 1910 at 11 a. m. to discuss the question whether our county will join the other counties in trying to effect a pool of the 1911 crop and to appoint delegates to attend a mass meeting of growers to be held in Lexington, January 4, 1911.

Braniam-Stancliff

One of the prettiest Flatbush weddings during the past fortnight, was that of Miss Margaret Cornelia Branian to Forest Frazier Stancliff, which occured on the evening of the 7 inst. at the residence of the bridegroom's parents, the Rev. Walter S. Rounds of the Flatbush Disciples Church officiating. The bride was attired in white satin and handsome lace and was attended by the groom's sister, Miss La Belle Stancliff and Miss Dora C. Rude, two of the season's debutantes, while Lionel R. Walden acted as best man. After a short trip the couple will be at home at 624 Marlborough road.—Brooklyn Eagle.

The groom is the son of Mr. and Mrs. David Stancliff and a nephew of Mrs. Chas. Warfield of this city.

Christmas Summings

Mr. and Mrs. T. F. Sawyer gave a dinner Sunday in honor of their daughter, Miss Susette Sawyer. The guests were: Misses Virginia McGavock, Jeanette Burn, Mildred Babbage, Francis Sawyer, Edna Lawson and June Lawson, of Lewisport.

ooo

At the home of Dr. Chas. Lightfoot Christmas day, a family dinner party was given in honor of Mr. and Mrs. J. C. Leitch, of Pittsburgh.

ooo

Mr. and Mrs. Hovious Behen entertained Christmas Day at their home the following relatives: Mrs. D. C. Haynes, Liggitt Haynes, Mr. and Mrs. B. E. Ayres, of Owensboro.

ooo

Mrs. Frank Fraize will be hostess to the Reading Club tomorrow afternoon.

ooo

The Girls' Club will give a Christmas dinner at the home of Misses Eva and Edith Plank, Friday evening in compliment to several young men.

ooo

The Misses Plank will entertain Wednesday afternoon in honor of Miss Jennie Mable Harris, of Louisville.

ooo

Mr. and Mrs. J. M. Gregory will entertain at their home New Year's day for Mr. and Mrs. Jesse Weatherholt, Mr. and Mrs. Ben Miller.

ooo

Mr. and Mrs. A. B. Skillman were host and hostess at their annual dinner Christmas evening. The guests were: Mr. and Mrs. W. H. Bowmer, Mr. and Mrs. Chas. Moorman, Mr. and Mrs. James Skillman, O. T. Skillman, Misses Elizabeth and Margaret Skillman.

ooo

Dr. and Mrs. Owen entertained at their home Christmas day with a beautiful dinner in honor of their children Mr. and Mrs. Matthew, and Jess W. Owen.

ooo

Mr. and Mrs. Jacob Morrison gave a family dinner at their home on Center Hill.

ooo

Mr. and Mrs. Chas. Hamman were at home Christmas to the following guests: Mr. and Mrs. Will Gibson, of Holt, Mr. and Mrs. Joe Fitch, Mrs. Mogan and Miss Bessie Mitchell.

ooo

Mr. and Mrs. Alvin Simons had a dinner Monday for Mr. Wine and Mr. Jacob May. The guests were: Misses Rena Saterfield, Minnie Simons, and Iva Wine.

ooo

Mr. and Mrs. Foster Heyser entertained Monday in honor of Mr. and Mrs. Roy Heyser who left yesterday morning for their home in Cincinnati.

ooo

Charles Tatum, of McComb, Miss., and George Wendelken, were the guests of honor at a dinner given at the home of Mr. and Mrs. Henry Wendelken Christmas day. The guests were: Mr. and Mrs. Frank White, Mr. and Mrs. Wallace Skillman and Miss Minnie Embry.

Will Go To Panama With President Taft

Mr. and Mrs. Walter Sherman, of Toledo, Ohio, have been invited by Pres. Taft, to visit the Panama Canal with his party in March. They have accepted the invitation and are looking forward to the trip with pleasure. Mrs. Sherman is the daughter of Mr. and Mrs. W. H. Bowmer. Her charming daughter, Miss Margaret Sherman, will visit at the Naval Academy at Annapolis during the holidays.

Mr. Getzendammer Here

G. Z. Getzendammer, an employe of the Chicago City Government, was here Sunday. Mr. Getzendammer is slated to be assistant Supervisor of the new "Home for the Aged" of the "Windy City." The home is situated at "Oak Forest" and cost the city two million. It will be formally opened this month by the incoming Democratic Administration.

Pretty Girl Calendar

The Bank of Hardinsburg & Trust Company is sending out a calendar of rare beauty and gives a hint of Monas Kincheloe's taste for pretty girls. It was a trio of charming pictures.

Miss Hinton Dead

Miss Katie Hinton died last Wednesday at the home of her father on the Pike near this city. The funeral was held at the Catholic church Thursday morning. She was a young woman much loved by her friends and her untimely death is regretted. She died of Tuberculocis.

Card of Thanks.

We sincerely thank all our friends and neighbors for their kindness during our recent sad bereavement.

Mrs. Jolly and Children.

Bewleyville, Ky.

If the best is not too good for you Lewisport Best flour is the flour you ought to use.

MORNING DIPS INTO FRIGID WATER

And Few Clothes In Cold Weather Brings G. W. Beard to 85 Mile Post Well And Hearty

PIONEER TEMPARANCE WORKER

Hardinsburg, Ky., (Special)—Mr. G. W. Beard celebrated his eighty-fifth birthday yesterday. He is the oldest young man and one of the most active men in town, always ready to engage in a good work and to help with work and money any good cause.

He came to Hardinsburg seventy-two years ago, married nearly sixty-one years ago and since he was fifteen, he has been a member of the church, ever identified with church and temperance work. In fact, he is one of the pioneer temperance workers in the county. The first vote on temperance in Breckenridge, was done at his expense except in one district. Largely through his effort has he lived to see the county local option from center and circumference.

Mr. Beard holds to the old order of things in many respects, and thinks health is promoted by wearing only a reasonable amount of clothing, bathing in cold water, and being temperate in eating as well as drinking.

On the coldest mornings he delights to wash his face and head in the open with the water freezing to his locks as he returns to the house.

Until thirty-seven, he steadily refused to wear an overcoat; since then he has had but four, two of which he lost, one he wore out riding upon it while Sheriff, and the other he has yet but has not had it on this winter, and will not unless he goes away somewhere.

Years ago he purchased a pair of gloves for a ride to Leitchfield one very cold day. Till this day he thinks his hands would have frozen had he not taken the gloves off and gone bare handed.

IRVINGTON

Mrs. Nora Board and two children are the guests of Mr. and Mrs. Chas. Beard in Hardinsburg.

Mr. and Mrs. Alvin Withers, who have been visiting Mrs. Withers' mother, Mrs. T. R. Blythe, will return home today.

Edgar Bennett, of Mayfield is the guest of Mr. and Mrs. Earl Bennett.

Walter Harrison, who has been visiting relatives and friends here and in Bewleyville for the past four months, left monday for Sioux City, Iowa, to be the guest of his parents, Mr. and Mrs. Gilbert Harrison before leaving for his home in Des Moines, Iowa.

C. L. Chamberlain is spending several days in Louisville.

Miss Essie Biggs of Louisville, is expected to arrive this week to be the guest of Mr. and Mrs. Louis H. Jolly for a weeks stay.

The Primary Department of the Irvington Public School rendered quiet an interesting Christmas Program Friday afternoon, Dec. 23 from two to three o'clock.

The children all acquitted themselves in a pleasing manner.

"Going for the Christmas Tree" by the first and second grades, was quiet an effective story and one in which the little tots took great delight.

"The Garden of Santa Claus" by the first, second and third grades, in which Master Thomas Alexander played the part of Santa Claus, was the most pleasing number on this program. As a minature Santa Claus, Thomas would be hard to excel. The Story of the Other Wise Man, as told by Mrs. Pigott touched the hearts of the audience both young and old.

A donation of money, fruits, toys, clothing and provisions was made to the Kentucky Children Home Society.

David Herndon, of Louisville, and brother, Sam Herndon, of Wichita, Kansas, are spending the week with their parents, Mr. and Mrs. J. B. Herndon.

Miss B. Ada Drury, of Louisville, is spending the holidays with Mrs. R. B. McGlothian and Miss Willa Drury.

Mrs. F. H. McGehee, after being the guest of Mr. and Mrs. Tom Ditto, near Brandenburg, returned home Sunday.

Mrs. C. S. Neafus and children left Sunday for Guston, where she is visiting her parents, Mr. and Mrs. John Childs.

Miss Mary Nevitt arrived Monday from Louisville to be the guest of her parents, Mr. and Mrs. Jno. Nevitt, for a brief visit. She was accompanied by her friend, Miss Dogmar Stiernet, of Chicago, who will be her guest.

Miss Mary Brown, of Lewisport came Saturday to be the guest of her sister, Mrs. Luther Wilson.

Mrs. Tony King, of Holt, visited Mr. and Mrs. Jas. E. King last week.

Wm. Herschul Kirk left Sunday for Owensboro, where he will visit his mother during the holidays.

Dr. and Mrs. P. E. Dempster of Glendeane, who have been visiting Mr. and Mrs. Foster Lyons, have returned home.

Miss Mary Smith, of Guston, is visiting her sister, Mrs. Newsom Gardner for several days.

Mr. and Mrs. Frank Carter, of Cloverport, are spending the week with the Misses Greenwood and Mr. and Mrs. Worland Carter.

Mrs. Walker Brown and baby, after being the guest of relatives in this city returned to Lewisport Sunday.

If the best is not too good for you Lewisport Best flour is the flour you ought to use.

State Poultry Show

For the first time in the history of Kentucky a great State Poultry Show is to be held. By the efforts of Hon. M. C. Rankin, Commissioner of Agriculture, the Kentucky Poultry Association was formed some months since and it will hold its first Annual Show or Poultry Fair at Lexington on Jan. 16 to 21 next. Premium list and catalogue will be sent to anyone on application to Secretary Frank L. Smith, Lexington, Ky.

Good Old Man Dead

Uncle Esseck Dean, one of the oldest colored men in town, died Thursday. He was sixty years old. He leaves his wife, Aunt Mary Dean, and one son, Cy Dean.

Spelling Bet At McDaniels

McDaniels offers a $5 prize to the the best speller and $2 50 to second best at a contest Thursday evening, Dec. 29. Everybody is invited. These contests are always productive of good and a big crowd, will be given a big time at the McDaniels spelling. The small admission fee of ten cents will go to the library fund of the McDaniel school.

Turkey Dinner.

Tuesday Mr. and Mrs. Marion Weatherholt entertained a few friends and relatives with a "Turkey Dinner," and it was 'some dinner' too, as the writer of this article can truly testify to, after having been at the table about "thirty" minutes. Those present were: Mr. and Mrs. Hayes Hilton and children, Mr. and Mrs. H. C. Pate, Mr. and Mrs. W. A. Roff and son, Marion Clay.

Card of Thanks.

We want to thank all our friends for the nice remembrances given us during the recent Christmas season.

Rev. and Mrs, Frank Farmer.

John Kasey Dies at Rosetta.

John Kasey, one of the best men in Breckenridge County, died at his home in Rosetta last Wednesday of acute indigestion. He was 77 years old. Mr. Kasey was a genial, kind, big hearted man and a good citizen. For more than a quarter of a century the News has come in contact with this man on the highways, at his home, at sales, at the court house, and many public gatherings and he was just the same genial, smiling John Kasey, never a ripple or knock came from him. We are sorry indeed to hear of his death.

Royal BAKING POWDER

Royal Cook Book mailed free immediately on receipt of your address.

Tells How to Make 178 Kinds of Cake

Cakes of all kinds for all people are best made with Royal

SPECIALLY FINE FOR LAYER CAKE

RUSSELL COMPTON

Will Take Charge of The Firm Of Heston, Whitworth & Company At Hardinsburg January 2.

Russell Compton, of Garfield, who for several years has been a student in the State University at Lexington, will take charge of the firm of Heston, Whitworth & Company, at Hardinsburg. Mr. Compton succeeds Mr. C. C. Brock, who has resigned, and will go with The First State Bank of Irvington, Ky., as bookkeeper. The firm of Heston, Whitworth & Co., was incorporated under laws of this State in the year 1908 for the purpose of conducting a wholesale and retail Coal and Grain business, which has grown to be the largest business of its kind in this section of the State. The original stockholders were C. M. Heston, Jesse Whitworth and Paul Compton, Mr. Heston having sold his interest, a majority of the stock is held by Messrs. Whitworth and Compton, who look after the interest of the Company. This firm should feel highly complimented in securing the services of Russell Compton, who will take pleasure in filling any orders given them in their line.

The Art of Carpentry.

How many common figurative expressions in our language are borrowed from the art of carpentry may be seen from the following sentence: "The lawyer who filed the bill, shaved the note, cut an acquaintance, split a hair, made an entry, got up a case, framed an indictment, impaneled a jury, put them into a box, nailed a witness, hammered a judge and bored a whole court, all in one day, has since laid down law and turned carpenter."

Sanders-Blair

Alf Blair, of Mattingly, and Miss Artie Sanders, of Tar Springs, were married Wednesday, December twenty-first. Rev. Mr. Bowlds officiated. The bride is the daughter of Mr. and Mrs. Jim Sanders and is very young.

Little Boy Hurt

William Glen Hardaway fell from a wagon on Main Street Thursday afternoon. About three o'clock he fell under the wagon wheel which run over his right leg and broke it. His many friends are much interested in his early recovery and hope he will soon be able to be back at school.

CHRISTMAS.

Entertainment A Dandy—Mr. Bob Pierce An Ideal Santa Claus to Both Young And Old.

If Mr. Bob Pierce had been a real Santa Claus, he could not have made more happiness for the large crowd present at Oelze's Hall Monday night. The members of the Methodist Sunday School and Church enjoyed their annual Christmas gathering more than any previous affair of the kind in years. The program was very entertaining and the chief feature was the attraction the little kindergarten class of Miss Elizabeth May, who had the boys and girls to give several numbers of music.

The fishing contests by the different classes were great fun, and all the children caught baskets filled with candy fishes and fine fruits.

The men and women fished together, the men got a little bucket, each containing a lemon, and the women got worse than that—nothing! All the officers were given nice gifts, even Aunt Martha and Uncle Bartley were beautifully remembered.

Mr. Pierce went to a bit of expense and his efforts and interest in the entertainment was greatly appreciated. An urgent invitation was given to all to attend Sunday School next Sunday.

Henderson Route Taxes

Sheriff Brown has certified to the Henderson Route authorities the amount of county taxes due Hancock County for 1910. The records show that the road pays taxes at the rate of 50 cents per hundred on 24.10 miles of trackage which is assessed by the state officials at $10,000 per mile. They also pay on $1,500 worth of personal property in the county, such as depots etc, making the total amount of their county tax (not state) $1,212.50. In the various school districts through which this road runs in the county their property is assessed at $310,550.00. The school tax rate being 20 cents on the hundred, they pay into that fund $421, which goes to the county school fund and not to the districts separately as it formerly did. When we consider the amount of labor employed in the county on this road, the wages paid to this labor which is left amoung the merchants, and these taxes, it can be seen that the road leaves a vast sum here each year.—Clarion.

Christmas Rates.

Reduced rates from Cloverport Dec. 15, 16, 17, 21, 22, 23, 24, 25, 31, Jan. 1, good to return Jan. 8, to local points on L. H. & St. L. R. R., in Kentucky.

DR. H. J. BOONE
Permanent Dentist
Dr. Owen's Office, Main Street
Hours: 8 to 12 a. m. 1 to 5 p. m.
Cloverport, Ky.

For Sale!

Tax receipts, 1910 model, guaranteed to last 12 months. Prices range from $1.50 to several hundred dollars. Call in and get one.

R. O. Perkins, D. S.

NEW
Livery Stable
Stephensport, Ky.

New Rigs,
New Horses,
New Stable.

Open for the Public Near the Depot.

If you have any riding or driving to do, or if you want Feed of any kind, we can furnish you.

We will handle Ice also.

Your patronage will be appreciated.

THOS. W. SMITH,
Proprietor.
Stephensport, Ky.

HOLIDAY GIFTS

Our complete display of
Diamonds, Watches, Rings, Silverware and Novelties in Jewelry
contains thousands of things suitable for present.

If you cannot come to see us send for our catalogue. All goods warranted and at popular prices.

C. M. WISEMAN & SON,
130 W. Market St Between 1st and 2nd
LOUISVILLE, KY.

POPULAR MECHANICS MAGAZINE
"Written So You Can Understand It"

300 Pictures
400 Articles
250 Pages
Every Month

A wonderful story of the Progress of this Mechanical Age. Instructive, but more fascinating than any fiction. A magazine for Bankers, Doctors, Lawyers, Teachers, Farmers, Business Men, Manufacturers, Mechanics. Has 1,200,000 readers every month. Interests everybody. When you see one you understand why. Ask the man who reads it. Your newsdealer will show you one; or write the publishers for a free sample copy.

The "Shop Notes" Dept. of 20 pages, tells easy ways to do things—How to make repairs, and articles for home and shop, etc.

"Amateur Mechanics" 10 pages, tells how to make mission furniture, wireless, boats, engines, magic, and all the things a boy loves.

$1.50 per year, single copies 15 cents

ASK YOUR NEWSDEALER Or Address
POPULAR MECHANICS MAGAZINE
223 Washington St., Chicago

OVER 65 YEARS' EXPERIENCE
PATENTS
TRADE MARKS
DESIGNS
COPYRIGHTS &c.

Anyone sending a sketch and description may quickly ascertain our opinion free whether an invention is probably patentable. Communications strictly confidential. HANDBOOK on Patents sent free. Oldest agency for securing patents.
Patents taken through Munn & Co. receive *special notice*, without charge, in the

Scientific American.

A handsomely illustrated weekly. Largest circulation of any scientific journal. Terms, $3 a year; four months, $1. Sold by all newsdealers.

MUNN & Co. 361 Broadway, **New York**
Branch Office, 625 F St., Washington, D. C.

NOTICE

Please do not ask us to publish card of thanks, resolutions or obituaries free

BALLOON RECORD FOR YACHTSMAN

Leroy Taylor of New York After Distance Mark.

WACO, TEX., TO MANHATTAN.

Possible to Cover Air Line of 1,800 Miles In Forty Hours—Leo Stevens, Professional Aeronaut, to Accompany Clubman to Beat Count de la Vaulx's Flight of 1,193 Miles.

Hope of breaking the world's record for balloon flights, which has stood for ten years, possesses Leroy Taylor, a member of the New York Yacht, the Larchmont Yacht, Lambs and other clubs, and he will try to bring the trophy to America by a flight to start within the next few weeks from Waco, Tex.

His associate will be Lee Stevens, a well known professional balloonist. The balloon is to be the largest spherical one ever made.

Waco was selected as the starting point after much consideration, in which the meteorological observations of the weather bureau figured largely. Favorable wind currents will give a balloon ascending there the longest possible flight in the general direction of New York.

Won't Face Ocean Dangers.

Waco is sufficiently inland almost to obviate the danger of being blown out to sea. There are few mountain ranges to be passed, and these are of secondary importance so far as size and effect upon winds are concerned.

Again, Waco is within the zone of comparatively steady blowing winds at certain seasons of the year. It is in the hope of getting one from the southwest that the flight has been timed for January.

The balloon will carry water and provisions for a month. This is considered essential, as long stretches of desert land must be passed over and the aeronauts may have to land where water and food are unobtainable.

Taylor is an enthusiastic amateur at the balloon game. He has been in several competitions and recently flew from Pittsfield, Mass., to a point near there in a snowstorm. He helped organize the fliers among members of the New York Yacht, Larchmont Yacht and Lambs clubs who are interested in balloons or aeroplanes.

The present record for length of flight is held by Count de la Vaulx, who with St. Victor rode from Vincennes, France, to Korostychew, Russia, 1,193 miles, in October, 1900. They were not in the air long enough, however, to give them the endurance record. This is held by Clifford Harmon, who in October, 1910, in a flight from St. Louis remained aloft for forty eight hours and twenty-six minutes, though he covered nowhere near the distance the Frenchman did.

Just Missed Records.

In the same month Hawley and Post made their sensational flight from St. Louis. It will be remembered they were lost to the world for about a week; then their safe landing was reported from the Canadian backwoods. It was established that they had remained up aloft for forty-five hours and fifty-six minutes and had covered 1,171 miles, both performances just short of world's records.

On an air line the distance from Waco to New York is approximately 1,800 miles, which under highly favoring conditions could be covered readily in less than forty hours. This would mean traveling at an average speed of a little less than forty miles an hour. The balloon now being built is being developed along lines that it is hoped will permit it to remain aloft from sixty to seventy-two hours. The ordinary duration of a balloon's gas charge is about forty-eight hours.

The craft will take months to build. It will have a lifting power of 13,000 pounds. As the bag and basket carrying two men and fully equipped will weigh about 5,000 pounds, this will allow 8,000 pounds of ballast. The bag is built of two thicknesses of special linen, with rubber between. It has been found that linen is far better for such use than silk, not alone on account of its greater toughness, but because the silk is a too ready conductor for electricity, with its attendant danger to the gas.

WONDERFUL SCHOOL RECORD.

Four Children of One Family Punctual For Thirty-two Years.

Few families can boast of the school attendance record of the four children of J. R. Dannatt, assistant overseer of Newchurch, Isle of Wight, who have been connected with the local school for seventeen years.

They have attended for an aggregate of thirty-two years and one month without missing a single attendance. The record is as follows: Harry Dannatt, five years and five months; Charlie, ten years and five months; Nellie seven years and ten months, and Ada eight years and five months. The school is about two miles from the family's residence, and the distance traveled by the quartet in journeying to and from school exceeds 30,000 miles.

Smooth Running Cars Soon?

Ball bearings for street car axles are being tried out by a big car building concern.

Do You Get Up With a Lame Back?

Kidney Trouble Makes You Miserable.

Almost everyone knows of Dr. Kilmer's Swamp-Root, the great kidney, liver and bladder remedy, because of its remarkable health restoring properties. Swamp-Root fulfills almost every wish in overcoming rheumatism, pain in the back, kidneys, liver, bladder and every part of the urinary passage. It corrects inability to hold water and scalding pain in passing it, or bad effects following use of liquor, wine or beer, and overcomes that unpleasant necessity of being compelled to go often through the day, and to get up many times during the night.

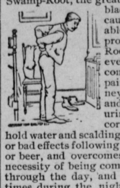

Swamp-Root is not recommended for everything but if you have kidney, liver or bladder trouble, it will be found just the remedy you need. It has been thoroughly tested in private practice, and has proved so successful that a special arrangement has been made by which all readers of this paper, who have not already tried it, may have a sample bottle sent free by mail, also a book telling more about Swamp-Root, and how to find out if you have kidney or bladder trouble. When writing mention reading this generous offer in this paper and send your address to Dr. Kilmer & Co., Binghamton, N. Y. The regular fifty-cent and one-dollar size bottles are sold by all druggists. Don't make any mistake but remember the name, Swamp-Root, Dr. Kilmer's Swamp-Root, and the address, Binghamton, N. Y., on every bottle.

Home of Swamp-Root.

SHE LOVED SNUFF.

Remarkable Will and Funeral of a Queer Englishwoman.

The will of Mrs. Margaret Thompson, which is preserved as a curiosity at Somerset House, England, is a tribute to the delights and consolations of snuff. The testatrix directed that in her coffin should be buried with her all her handkerchiefs and sufficient of the best Scotch snuff to cover her body. This she preferred to flowers, as "nothing could be more fragrant and so refreshing to me as that precious powder." Further, the six greatest snuff takers in the parish of St. James, Westminster, were to be her bearers. Six old maids, each bearing in her hand a box filled with the best Scotch snuff to take for their refreshment as they walked, were to bear the pall. Before the corpse the minister was to walk, carrying and partaking of a pound of snuff. At every twenty yards a handful of snuff was to be delivered to the bystanders, and at the door of the testatrix's house were to be placed two bushels of the same quality of snuff for gratuitous distribution. In order to insure the carrying out of her wishes the testatrix made the legacies given by the will dependent upon an exact and literal fulfillment of the conditions above named. In closing she bade all concerned to regard snuff as the grand cordial of nature.

Hives, eczema, itch or salt rheum sets you crazy. Can't bear the touch of your clothing. Doan's ointment cures the most obstinate cases. Why suffer. All druggist sell it.

Toned It Down.

"King Edward," said an English visitor in New York, "hated snobbishness. To show how ridiculous snobbishness was he used often to tell about an alphabet book of his childhood.

"This book had alliterative sentences arranged under each letter, thus:

" 'Callous Caroline caned a cur cruelly.'

" 'Henry hated the heat of heavy hats.'

"Under the letter V came the facetious sentence:

" 'Villiam Vilkins viped his veskit.'

"But the young prince's snobbish tutors thought this sentence too vulgar and low for their charge and accordingly they substituted for it the more refined and genteel line:

" 'Vincent Vining viewed a vacant villa.' "

Children Cry
FOR FLETCHER'S
CASTORIA

Genius and Mediocrity.

Corneille did not speak correctly the language of which he was such a master. Descartes was silent in mixed society. Themistocles, when asked to play on a lute, said, "I cannot fiddle, but I can make a little village into a great city." Addison was unable to converse in company. Virgil was heavy colloquially. La Fontaine was coarse and stupid when surrounded by men. The Countess of Pembroke had been often heard to say of Chaucer that his silence was more agreeable to her than his conversation. Socrates, celebrated for his written orations, was so timid that he never ventured to speak in public. Dryden said that he was unfit for company. Hence it has been remarked, "Mediocrity can talk; it is for genius to observe."

Notice

That resolutions of respect are published at 5 cents per line. Please do not send obituaries to the News without expecting to pay for the publication of this kind of matter.

GROTESQUE NAMES.

Burdens That Innocent English Children Had to Bear.

In England, as in other countries, thousands of people go through life cherishing a grudge against their parents for giving them absurd or incongruous names. It was most natural that a demure and pretty girl in a north suburb should feel resentful when she had to answer to the name of Busybody, given in honor of the winner of a race fifteen years before. Among the names registered at Somerset House are Airs and Graces and Nun Nicer, which were innocently borne by two little girls who found them most embarrassing in after years.

The appalling name of Wellington Wolseley Roberts was borne by a young man who, in disposition and appearance, was anything but militant, and as little likely to win fame on the battlefield as his predecessors Arthur Wellesley Wellington Waterloo Cox and Napoleon the Great Eagar.

However, even these names, inappropriate as they may be, are to be preferred to Roger the Ass, Anna (sic) Domini Davies and Boadicea Basher.

To parents of large families the advent of another child is not always welcome, but it is scarcely kind to make the unexpected child bear a token of disapproval. It must be rather terrible to go through life, for example, as Not Wanted James, What Another, Only Fancy William Brown, or even as Last of 'Em Harper, or Still Another Hewitt. And yet these are all names which the foolish caprice of British parents has imposed on innocent children.—Chicago Record-Herald.

"My child was burned terribly about the face, neck and chest. I applied Dr. Thomas' Eclectic Oil. The pain ceased and the child sank into a restful sleep."—Mrs. Nancy M. Hanson, Hamburg, N. Y.

The Price of a Life.

According to Anglo-Saxon law, every man's life, including that of the king, was valued at a fixed price, and any one who took it could commute the offense by a money payment upon a fixed scale. The life of a peasant was reckoned to be worth 200 shillings, that of a man of noble birth 1,200 shillings, and the killing of a king involved the regicide in a payment of 7,200 shillings. It has been pointed out that the heir to the throne could thus get rid of the existing occupant by murdering him and thereafter handing over the fine, according to the scale, to the exchequer, when his offense would be purged and his money would come back to himself, for in those days the sovereign received all fines as personal perquisites. There is very little doubt that these rough means were practically applied in the case of some rulers of England in the preconquest period. —London Telegraph.

Stevenson Obliged.

Robert Louis Stevenson once sent the following quaint letter to an autograph hunter:

You have sent me a slip to write on. You have sent me an addressed envelope. You have sent it me stamped. Many have done as much before. You have spelled my name aright, and some have done that. In one point you stand alone; you have sent me the stamps for my postoffice, not the stamps for yours. What is asked with so much consideration I take a pleasure to grant. Here, since you value it and have been at the pains to earn it by such unusual attentions—here is the signature.

ROBERT LOUIS STEVENSON.

Detected.

It was at a Fourth of July meeting in a little city. The mayor, William Smith, rose and at dignified length read the Declaration of Independence.

There was a pause; then from one of the mayor's old schoolmates came the loud whisper: "Bill never writ that. He ain't smart enough."—New York Times.

'Every Month'

writes Lola P. Roberts, of Vienna, Mo., "I used to be sick most of the time and suffered with backache and headache. My Mother, who had been greatly helped by the use of Cardui, got me two bottles, and I have been well ever since."

E 49

Take CARDUI

The Woman's Tonic

Cardui is a gentle tonic for young and old women. It relieves and prevents pain. It builds strength. It feeds the nerves. It helps the whole system.

Made from harmless roots and herbs, it has no bad after-effects, does not interfere with the use of any other medicine and can do you nothing but good.

Try Cardui. It will help you. Your dealer sells it.

JACKS FOR SALE!

WE have three good Jacks we wish to dispose of. Two are three years old, and one two years old. They are nicely bred; all jet black with white points; very short and close hair; fine size; extremely heavy bone; large feet; big shapely heads and ears. These Jacks are in fine condition, and ready to show.

We are going to dispose of them, and they will be sold at bargains. We trust they will find homes in our county.

If you are interested, don't write, but come and see us.

Respectfully,

R. G. ROBERTSON & SONS,
GLEN DEAN, KY.

Notice!

TO TAX PAYERS.

The State has forced me to settle for taxes as the County is going to force me to settle for them. All parties owing me taxes for this year and do not pay them by Feb. 1, 1911, their property will be advertised in the county papers and sold at the Court House door.

All persons who have a dog and haven't paid tax on it for 1910, will please pay or I will be forced to kill your dog. If you want to save full penalty and extra cost, please pay by Feb. 1, 1911.

Yours respectfully,

Dennie Sheeran
Sheriff of Breckenridge County.

USE CARBONATE OF LIME

To make live soil. Oolitic lime stone, bone dry, ground fine as flour. It is immediately effective and cheap.......

KENTUCKY CARBONATE OF LIME CO. :- Kosmosdale, Ky.

RURAL TELEPHONES

Mr. Farmer, are you interested? If so, call on the manager of the Cumberland Telephone & Telegraph Company and have him explain the special "Farmers Line" rate.

CUMBERLAND TELEPHONE & TELEGRAPH COMPANY
(Incorporated.)

THE FEED THAT FATTENS

High-Grade **COTTON SEED MEAL** and Cotton Seed Hulls. Write me for prices before buying.

WILLIAM A. BURNETT, Bourbon Stock Yards, LOUISVILLE, KY. Established 1901

SHORTHORNS, MULES, POLAND CHINAS.

We have for immediate sale 3 Shorthorn and 1 Polled Durham bull, 12 bred gilts, 165 to 240 lbs., $25.00 to $35.00. A fine lot of broke mules ready for service and 10 choice Collie pups.

W. R. Moorman & Son, : Glendeane, Ky.

PORTUGAL AND AVIATORS FEATURES OF A. D. 1910

Political Events In United States, England and Mexico Also Cut Important Figure.

Mark Twain, Tolstoy, Julia Ward Howe and Edward VII. Notable Among Death List of Year.

By JAMES A. EDGERTON.

WHEN compared to its predecessor 1910 was only one of the common or garden variety of years. It did not discover the north pole, it did not have a cluster of centenaries, and it did not drive Abdul Hamid from his throne. Yet it saw the advent of the Portuguese republic, gave the house of lords a solar plexus blow in England and put the standpatters to sleep in America. These events and others entitle it to our loving regard.

It also flew high in aviation—something over 10,000 feet, to be exact. It was an industrious year that did not aspire to be a big noise and yet got quite a little done. To put it in classical language, it was not much on dress parade, but was "a good booger to work."

Deposing of King Manuel.

In the political world the big event was, of course, the driving of King Manuel out of Portugal and the establishment of a republic. Compared to the magnitude of the event this transformation was accompanied by a little bloodshed. The affair had its spice of scandal, as do most royal performances. It appears that a Parisian dancer of the name of Gaby Deslys took the youthful monarch's eye, with the result that Manuel spent much time in Paris and Gaby sojourned not infrequently in Lisbon. Ordinarily this might not have excited comment, being quite the usual thing among kings, but inasmuch as Portugal was tired of monarchy anyway the gossip played its part. As a result Mlle. Gaby will go down to history as the highest kicker on record, having kicked off a king's crown.

The year beheld the accession of George V. in England, an event that had no influence politically and but little in any other way. Of far greater importance were the two British parliamentary elections, both resulting in Liberal coalition victories by practically the same majorities. The first of these forced through the house of lords the single tax budget, and the second practically sealed the fate of the peers and decreed some form of Irish home rule. Taken together these two victories constitute the most signal triumph for the progressive side witnessed in England since the adoption of the reform bill.

China Also Awakened.

Perhaps the third event in importance in foreign politics was the meeting of the Chinese senate, definitely marking the beginning of parliamentary government in the Celestial Kingdom, the last great nation that had held out against the rising tide of democracy. When China has a parliament and quits wearing pigtails the millennium will be waiting just around the corner.

Other notable political happenings abroad were the establishment of the bandbox kingdom of Montenegro, the fight to separate church and state in Spain, the Mexican uprising and the swallowing of Korea by Japan. The Land of the Morning Calm is being given such a touch of high life by the Japs that she is now the Land of the Morning After.

We have also had some politics at home. It is almost brutal to write about the elections of 1910, but it is impossible to give a full blown review of the year without them. Democratic and progressive victories were generally the result. The progressives practically doubled their representation in both houses and elected governors in California, Kansas, Michigan, Nebraska, New Hampshire, South Dakota, Tennessee, Wisconsin and Wyoming, although in the last named state the progressive Republican candidate ran on the Democratic ticket.

The Democrats carried the national house by about sixty, made such gains in the senate that the progressives will have the balance of power and elected governors not only in the southern states, with the exception of Tennessee, but in Colorado, Connecticut, Idaho, Maine, Massachusetts, New Jersey, New York, North Dakota, Ohio, Oklahoma and Oregon. This was the first time the Democrats had won such a victory in nearly twenty years.

American Politics Likely.

Political events during the year leading up to the election were the Ballinger investigation, resulting in a divided report; the dismissal of Pinchot; the forcing through of the Taft program in congress, the two chief items being the railroad bill and postal savings banks; the insurgent revolt in congress, resulting in removing the speaker from the committee on rules, enlarging that committtee and making it elective by the house; the return of Roosevelt from Africa amid loud acclaims and his subsequent disastrous venture into the campaign, the trip of the president to Panama and the practical reorganization of the United States supreme court due to two deaths and one resignation.

The year has been the most notable in the history of aviation. It witnessed the first flight over the Alps and has broken altitude and speed records so often that the fragments are scattered all over two continents. Flights across the English channel have become so common that they call for only a four line item in the newspapers. Some comparison between 1910 and 1909 may be made on the basis that the highest flight last year was something like 1,600 feet, while this year the record is 10,498 feet. As for speed, Bellanger, a French aeronaut, flew 100 miles at a rate of eighty-six miles an hour.

Aviators' Great Achievements.

Cross country flights between cities have been the feature of 1910. These were led off by Paulhan going from London to Manchester. Then Curtiss flew from Albany to New York, and Hamilton sped from New York to Philadelphia and returned in one day.

TWO NOTABLE EVENTS OF 1910, THREE DEMOCRATS WHOSE GUBERNATORIAL SUCCESSES MAY HAVE NATIONAL EFFECT AND TWO AUTHORS OF WORLDWIDE RENOWN WHO WERE AMONG THE YEAR'S DEAD.

Later Brookins covered the distance from Chicago to Springfield. The ambitious efforts to conduct a race from Chicago to New York and from St Louis to New York were abandoned, although large purses were offered.

Neither did Walter Wellman fly across the Atlantic in a dirigible. That was another case of too much wind, although Wellman himself blamed it on the equilibrator. His balloon America started from Atlantic City in a fog, beat it up the coast to the neighborhood of Nantucket, then got to going south, and after traveling about 870 miles and being aloft seventy-two hours the crew was picked up or, rather, picked down to the north of Bermuda. Another notable balloon voyage was that of the America II. in a flight from St. Louis to northern Quebec, a distance of 1,355 miles, breaking all records.

Considering the widespread activity in aviation the death list was small, yet at least four famous bird men gave their lives to the sport. These were Delagrange, Johnstone, Rolls and Chavez, the last named being dashed to death just after his thrilling feat of crossing the Alps.

Many Sporting Records Upset.

In the world of sports the Philadelphia Athletics won from the Chicago Cubs in the world's baseball championship. Barney Oldfield broke the world's automobile speed record, going a mile in 27.33 seconds. Two boxing championships were settled. One of these was for the lightweight belt, in which event Wolgast defeated Battling Nelson, and the other was the dashing of the hopes of the white race when the mighty Jeffries could not come back.

The advent of Halley's comet was not exactly a sporting event. In fact, this eighty year visitor was anything but a sport, since it lamentably failed to live up to its opportunities. If it had been on the job it might have knocked the earth halfway across the solar system and so have prevented the Democratic victory. Yet there are scientists who say that a comet's head is as gaseous as a political platform promise, while its tail is as thin as the average campaign speech.

A twin performance to Mr. Halley's false alarm was Dr. Cook's confession Either the flower garlanded doctor was tired of hiding or he needed the money for which, it is said, he sold this latest of his literary masterpieces At any rate, he is not now certain whether he reached the north pole, but wants the world to forgive him the purple snows story, the wreath of roses and the good American dollars showered on him during his lecture tour.

Cook Controversy Renewed.

In this connection it is worthy of note that Professor Parker returned from his Mount McKinley expedition without having climbed the mountain, but bringing back photographs of the peak twenty miles away that Cook scaled and on which he took his famous pictures of the "top of the continent."

Other notable miscellaneous happenings of the year were Carnegie's ten million dollar gift to peace, followed by an American war scare the next day; the census which showed that we have nearly 92,000,000 people in the United States proper and over 100,000,000 including the outlying possessions, the pan-American congress, the conservation congress addressed by Taft and Roosevelt and the labor strikes in Philadelphia and New York.

There were the usual number of fires, storms, eruptions, explosions, wrecks and other horrors. Among the most important disasters were the flooding of Paris and Tokyo, the twenty million dollar fire in the "White City" at the Brussels exposition, the blowing up of the Los Angeles Times and the frightful forest fires in the northwestern part of the United States.

The death roll of illustrious men and women is a long one. The most celebrated of the list were Mark Twain of America, Tolstoy of Russia and King Edward of England. Two members of our supreme court, Chief Justice Fuller and Justice Brewer; four United States senators, McEnery of Louisiana Daniel of Virginia, Dolliver of Iowa and Clay of Georgia, and one senator elect, Broward of Florida, were among those taken. Of men formerly prominent in our public life Thomas C Platt, David B. Hill and John G. Carlisle were the most noted of the year's dead.

Famous Women Die.

Two famous American women, each about ninety years of age, were claimed in the persons of Julia Ward Howe and Mary Baker G. Eddy. Other well known Americans who passed away were Louis James, the actor; John La Farge, the artist; O. Henry, the short story writer; Solicitor General Bowers and Octavo Chanute, the man who instructed the Wright brothers in aviation.

Besides Edward VII., two foreign rulers that died were President Montt of Chile, who had just finished a visit to this country, and King Chulalongkorn of Siam. Two other foreigners famous in fields of learning were Goldwin Smith of Canada and Dr. Robert Koch of Berlin.

Even with this extended list the natural deaths hardly kept pace with the political fatalities. As a solace, however, we have in place of the fallen a cluster of brand new or freshly elected governors, among the number being Woodrow Wilson, John A. Dix, Simeon E. Baldwin, Eugene N. Foss, Frederick W. Plaisted, Judson Harmon, Chase S Osborn, Walter Roscoe Stubbs and Hiram W. Johnson. Who knows but that some of these may be names to conjure with in coming years?

THE BANK OF CLOVERPORT most sincerely extends to each one of its many patrons and friends the congratulations of the season, and wishes for all of them another year of Happiness, Peace and Plenty!

1911

W. H. BOWMER, President
F. L. LIGHTFOOT, Vice-President
A. B. SKILLMAN, Cashier
O. T. SKILLMAN, Ass't Cashier

THE OLD RELIABLE

BRECKINRIDGE BANK

Cloverport, Ky. Organized 1872

38 years of honorable dealing to its credit. It has passed through three panics and paid every legitimate claim to its full amount on demand. Never scaled a check.

An absolutely Safe Place to do Business. 3 per cent on Time Deposits

DIRECTORS:

A. B. Skillman, Conrad Simons, F. L. Lightfoot, W. H. Bowmer
Jno. C. Jarboe, O. T. Skillman, A. R. Fisher

Every Farmer as well as Every Business Man Should Have a Bank Account

Because: Your money is safer in the bank than anywhere else. Paying your bills by check is the simplest and most convenient method. Your check becomes a voucher for the debt it pays. ¶It gives you a better standing with business men. ¶Money in the bank strengthens your credit. ¶A bank account teaches, helps and encourages you to save. ¶This bank does all the book-keeping. ¶Your bank book is a record of your business.

EXAMINED DEC. 14-17 BY STATE EXAMINER AND BOARD OF DIRECTORS

To those desiring Banking Connections with an Old Established Bank, we extend our services

The Bank of Hardinsburg & Trust Co., .: Hardinsburg, Ky.

What A Famous Editor Says

The editor of the Taylor-Trotwood Magazine wrote to one of his friends these words, "You ask me to notify you if I saw an opportunity for a safe investment, I have it for you. I never knew until now what a good opportunity for a money making investment this magazine afforded. You ask me to let you in on the ground floor and I am doing so."

This same opportunity is given all who desire to be a stockholder and a Life Subscriber to the Taylor-Trotwood Magazine. One share of stock (par value $10.00) and a perpetual subscription to the magazine, both for $10.

Let us have your order now. This opportunity is limited. Write Taylor-Trotwood Publishing Co., Nashville, Tenn.

Don't use harsh physics. The reaction weakens the bowels, leads to chronic constiparion. Get Doan's Regulets. They operate easily, tone the stomach, cure constipation.

THE BELTED PLAID.

This Was the Original Dress of the Scottish Highlander.

The original dress of the highlander was the belted plaid. This was a piece of tartan cloth, two yards broad and four long, which was drawn around the waist in nicely adjusted folds and tightly buckled with a belt. The lower part came down to the knees in much the same manner as the modern kilt, while the upper part was drawn up and adjusted to the left shoulder, so that the right arm might be perfectly free. This upper part was the plaid, which was used as a covering for the shoulders and body in wet weather, and when the use of both arms was required it was fastened across the breast with a brooch, often curiously enriched. A brooch was also used to fasten the plaid on the left shoulder. To attire himself in the belted plaid required on the part of the highlander no small amount of dexterity. The usual way was to lay it on the floor and after carefully arranging the folds to lie down upon it and then buckle it on. The lower end was fastened at the right hip. The utility of such a dress in the highlands is obvious, for the plaid rendered the man indifferent to storms and prepared to pass a night in the open air in the most inclement weather, while the loose undergarment enabled him to wade rivers or ascend mountains with equal ease. It was thus peculiarly adapted to the warrior, the hunter and the shepherd.—London Mail.

Children Cry FOR FLETCHER'S CASTORIA

ANNOUNCEMENT

IRVINGTON COLLEGE

Irvington, Ky.

THE Irvington College requires that the normal department of this institution be given the most careful consideration. The work will be of the highest order, thoroughly practical and up-to-date.

The course includes Psychology, Methodology, History of Education and Child Study. Teachers taking a part or all this course may secure county or State certificates. An able instructor has been secured to present the common branches. He has instructed many teachers in the central part of the United States and comes to us highly recommended by the president of the Valparaiso University. Orthography, Reading, Elocution and Oratory will be presented by the president of the college. Teachers may enter at any time and find classes to suit their needs. Classes will be small, work thorough. Board and tuition reasonable and satisfaction guaranteed to every honest worker. Primary and intermediate school work will afford daily observation for those who desire to learn how to teach. In this work intensive and extensive reading will be emphasized, busy work exemplified, and the child mind will be seen to develope psychologically. For further information call or address:

Wm. M. MARTIN, President or W. J. PIGGOTT, Sec. and Treas.

—THE—

Fifth Avenue HOTEL

Louisville, Ky.

PIKE CAMPBELL, Mngr.

The most centrally located and only first-class hotel in the city making a $2.00 rate.

Only one block from the principal shopping district, two blocks from the principal theatres.

Street cars pass the door to all parts of the city.

Everything neat and clean.

H. E. ROYALTY

PERMANENT DENTIST

Hardinsburg, Kentucky

OFFICE OVER KINCHELOE'S PHARMACY

We Print Everything from a Newspaper to a Bible!

Anything to Sell? then try a News Want Ad, and be convinced that they will pay you

THE BRECKENRIDGE NEWS,

JNO. D. BABBAGE SONS' PUBLISHING CO.

Issued Every Wednesday.

EIGHT PAGES.

CLOVERPORT, KY., WEDNESDAY, DEC. 28, 1910

Subscription Price $1.00 a year in advance.

BUSINESS LOCALS 10 cents per line, and 5 cents for each additional insertion.

CARDS OF THANKS over five lines charged for at the rate of 10 cents per line.

OBITUARIES charged for at the rate of 5 cents per line. money in advance.

Examine the label on your paper. If it is not correct please notify us.

W. M. Mattingly, of Long Lick, came over Monday to visit his sister, Mrs. Rhodes, near Irvington. Mr. Mattingly is a very enthusiastic sheep man and is taking great interest in sheep since he captured some good premiums at the Breckenridge County Fair last Fall. He says his premium sheep were sold to Louisiana parties through his neighbor, Sidney Owen. Mr. Mattingly bought a fine thoroughbred Southdown buck last fall and he now has thirteen fine ewes from which he is expecting big results in the Spring. Mr. Mattingly is an enterprising, progressive farmer and a good roads man. Says we have the best soil in Kentucky in Breckenridge county and the only thing that keeps us from being the first county in the State is our poor roads. Mr. Mattingly is right. If every farmer would take up the matter of good roads, talk for them and work for them and see to it that our road supervisors do their work right and in the right places and at the right time of year, this county would soon have good roads. People generally get what they want and work for. Wake up farmers on this all important question of good roads.

With the beginning of every New Year there are usually many changes in business circles. The first noticed is that in the firm of Heston, Whitworth & Co., of Hardinsburg. Russell Compton has been made manager to succeed C. C. Brock. Mr. Compton is a brother of Paul Compton, who with Jess Whitworth controls the majority of the company's stock. We are glad to see another Compton boy coming into the business enterprises of the county. He is with a splendid firm which was organized about twelve years ago and one that refuses failure. From observation it can be seen that industrious, patient, steady young men can make good, and the Compton brothers and their business associates are of this class. Let us watch their industry with interest and wish them prosperity.

The State Democratic Committee met in Louisville last week and ordered a primary for the various state offices to be held May 27, 1911. This may be a wise move on the part of the committee, but it is not the wish of the rank and file of the Democrats in this county, who were almost unanimous for an old time Democratic convention. The thing for the Democrats to do now is to see to it that we have a fair primary and a square deal to every candidate and then stand by the nominee and see that he is elected.

John Moredock tells this good story on his old friend Bill Hensley, who was a very enthusiastic worker for the stock law, recently voted on in the Hardinsburg district. John says he was even more eager for the law to carry when he told him it included chickens, but alas and alack, when he cast his vote he voted against it instead of for it. John says this is the first time in forty years he has gotten one on Bill.

The old boys and girls of Cloverport all come back in the parlor car, which is a pretty good sign of their prosperity. They wear good looking clothes and joyous faces, and seem to think, that there is no place better than this old town after all.

Everybody had a great Christmas. We had such a big share of the season's joys that we were ashamed to look Santa Claus in the face. He did so much more for us than we did for others.

We direct attention to the meeting of the tobacco growers to be held at Irvington next Saturday. This is an important meeting for the tobacco men and should be well attended.

Cloverport had a deal of magnetism this Christmas. So many home comers have not been here in years and the day was one of many happy family gatherings.

Nice enough to send presents early, but receiving them a week a head of time, is like having a Christmas stocking with a hole in it.

A pretty good rule for the new year is to see how much trading we can do with our home merchants during nineteen eleven.

One can't realize how short twelve months are, until time comes to say Hello to the New Year.

OLD TIME GIRDLES.

They Were Indispensable Articles of Wear In the Middle Ages.

In the middle ages at the girdle were hung the thousand and one odds and ends needed and utilized in everyday affairs. The scrivener had his inkhorn and pen attached to it, the scholar his book or books, the monk his crucifix and rosary, the innkeeper his tallies and everybody his knife. So many and so various were the articles attached to it that the flippant began to poke fun. In an old play there is mention of a merchant who had hanging at his girdle a pouch, a spectacle case, a "punniard," a pen and inkhorn and a "handkercher," with many other trinkets besides, of which a merry companion said, "It was like a haberdasher's shop of small wares." In another early play a lady says to her maid: "Give me my girdle and see that all the furniture be at it. Look that pinchers, the penknife, the knife to close letters with, the bodkin, the ear picker and the scale be in the case." Girdles were in some respects like the chatelaines of more modern times, but they differed therefrom in being more useful, more comprehensive in regard both to sex and to articles worn, and when completely finished more costly. It is partly for this reason that we find girdles bequeathed as precious heirlooms and as valuable presents to keep the giver's memory green after death. They were not infrequently of great intrinsic value.

Napkin Rings.

For the maiden who travels much or who is going on a long visit an embroidered napkin ring of white linen is a timely and serviceable gift. These rings are cut in strips of the required length, with a triangular point at the embroidered end, and are scalloped and buttonholed all around. A spray of flowers makes a pretty decoration, with the monogram of the owner beneath. A buttonholed loop at the very end folds over and fastens to the tiny pearl button at the other side. Unlike most embroidered pieces, these rings must be stiffly starched when laundered.

Examined Dec. 13-16 by the State Bank Examiner and the Board of Directors

REPORT OF THE CONDITION OF

The Bank of Hardinsburg & Trust Company

conducting both a banking business and a Trust Company business at town of Hardinsburg, County of Breckenridge, State of Kentucky, at the close of business on the 15 day of December, 1910

RESOURCES

Loans and discounts with one or more endorsers or sureties	$170,094 02	
Real Estate Mortgages	55,320 00	
Call Loans on Collateral	37,680 00	
Time Loans on Collateral	5,000 00	
S. S Bonds	0 00	
Other Stocks, Bonds, Etc.	6,051 74	$304,145 76
Due from National Banks	34,787 46	
Due from state Banks and Bankers	0 00	
Due from Trust Companies	0 00	34,787 46
United States and National Bank Notes	8,000 00	
Specie	5,709 71	13,709 71
Checks and other Cash Items	13 73	
Exchange for Clearing House	0 00	13 73
Overdrafts (secured)	0 00	
Overdrafts (unsecured)	1,000 00	1,000 00
Taxes	0 00	
Current Expenses Paid	2,359 42	
Real Estate — Banking House	1,800 00	
Other Real Estate;	1,816 29	
Furniture and Fixtures	400 00	
Other Assets not Included under any of above heads	0 00	6,375 71
Total		$360,032 37

LIABILITIES

Capital Stock paid in, in cash, one half of which is invested for the Trust business of the Company as required in Section 612 A, Kentucky Statutes	$ 50,000 00	$ 50,000 00
Surplus Fund	15,000 00	
Undivided Profits	7,585 27	
Fund to pay Taxes	0 00	22,585 27
Deposits subject to check (on which interest is not paid) exclusive of Trust Funds	148,364 25	
Deposits subject to check (on which interest is paid)	0 00	
Demand Certificates of Deposit [on which interest is paid]	0 00	
Time Certificates of Deposits [on which interest is paid] at 3 per cent	139,082 85	
Savings Deposits [on which interest is paid]	0 00	
Uninvested trust funds on Deposit	0 00	
Certified Checks	0 00	
Cashier's Checks Outstanding	0 00	287,447 10
Due Nation5l Banks	0 00	
Due State Banks and Bankers	0 00	
Due Trust Companies	0 00	
Bills Payable	0 00	
Notes and Bills rediscounted	0 00	
Unpaid Dividends	0 00	
Taxes due and unpaid	0 00	
Other Liabilities not included under any of the above heads	0 00	
Total,		$360,032 37

State of Kentucky, County of Breckenridge. } Sct.

I, M. H. Beard, cashier of the above named Bank, do solemnly swear that the above statement is true to the best of my knowledge and belief. M. H. BEARD, Cashier

Subscribed and sworn to before me this 23 day of December, 1910.

My commission expires Jan. 31, 1910.

PAUL COMPTON,
Notary Public

Correct Attest { B F. BEARD, A. M. KINCHELOE, G. W. BEARD. Directors

REPORT OF THE CONDITION OF THE

Breckinridge Bank

Doing business in the town of Cloverport, County of Breckenridge, State of Kentucky, at the close of business on the 15th day of Dec. 1910.

RESOURCES.

1 Loans and Discounts	$136,817 20
2 U. S. and other Bonds Stocks and Securities	68,218 64
3 Due from Banks	24,550 46
4 Actual Cash on hand	8,675 59
5 Checks, cash items and exchange for clearing	0 00
6 Overdrafts—Secured, $228.48; Unsecured, $925,-84;	1,154 32
7 Current expenses and taxes paid	1,411 22
8 Real Estate, $3,724 71; Furniture and Fixtures, $2,319 20: Total	6,043 91
9 Other Assets not included under any of the above heads	147 34
Total	$247,018 68

LIABILITIES

10 Capital Stock paid in, in cash	$ 45,100 00
11 Surplus, $6,700 00; Undivided profits $3,200 39; Total	9,100 39
12 Deposits on which interest is paid $125,093 21 Deposits on which interest is not paid, $62,448 01 Total Deposits	$187,541 22
13 Cashier's checks, outstanding, $0 00; Certified checks, $0 00; Total	0 00
14 Due to Banks	0 00
15 Notes and Bills rediscounted $0 00; Bills payable, $5,000; Total	5,000 00
16 Other liabilities not included under any of the above heads	277 07
Total	$247,018 68

State of Kentucky, County of Breckinridge. } Sct.

I, A. B. Skillman, Cashier of the above named Bank, do solemnly swear that the above statement is true to the best of my knowledge and belief.

A. B. Skillman, Cashier.

Subscribed and sworn to before me by A. B. Skillman, Cashier, this 24th day of Dec. 1910.

My Commission expires Jan. 12, 1914.

O. T. Skillman,
Notary Public.

Correct Attest { W. H. Bowmer, F. L. Lightfoot, J. C. Jarboe.

Appropriate Styles.

"That elocutionist believes in dressing the part for any recitation."

"How do you mean?"

"Why, when she read the story about the sailors deserted on the lonely island she wore a costume of maroon, and at her lecture on Celtic wit her dress was trimmed with Irish point." —Exchange.

REPORT OF THE CONDITION OF THE

Bank of Cloverport

Doing business on Wall St. Town of Cloverport, County of Breckenridge, State of Kentucky, at the close of business, on the 15th day of December, 1910.

RESOURCES

1 Loans and Discounts	$46,814 02
2 U. S. and other Bonds, Stocks and Securities	0 00
3 Due from Banks	2,644 25
4 Actual Cash on Hand	2,741 31
5 Checks, cash items and exchange for clearing	46 79
6 Overdrafts—secured $252 48; unsecured $10.18;	262 66
7 Current expenses and taxes paid	1,912 50
8 Real Estate $0 00; Furniture and Fixtures $1,000 00; Total	1,000 00
9 Other Assets not included under any of above beads	494 26
Total,	$55,915 79

LIABILITIES

10 Capital Stock paid in in cash	$20,000 00
11 Surplus $1,400.00; Undivided profits $3 427 00; total	4,827 00
12 Deposits on which interest is paid $13,725.48; Deposits on which interest is not paid $16,-363.31; Total Deposits	30,088 79
13 Cashier's checks outstanding $0 00; Certified checks $0 00; Total	0 00
14 Due to Banks	0 00
15 Notes and Bills rediscounted, $1,000.00; Bills payable $0.00; Total	1,000 00
16 Other Liabilities not included under any of the above heads	0 00
Total	$55,915 79

I, A. A. Simons, President of the above named Bank, do solemnly swear that the above statement is true to the best of my knowledge and belief.

A. A. SIMONS, President

Subscribed and sworn to before me by A. A. Simons, President, this 24th day of December, 1910.

My commission expires Jan. 10, 1914.

MARION WEATHERHOLT,
Notary Public

Correct Attest: { A. A. SIMONS, R. L. OELZE, JOHN A. BARRY, Directors

REPORT OF THE CONDITION OF THE

E. H. Shelman & Co.,

Bankers doing business at the town of Irvington, County of Breckenridge, State of Kentucky, at the close of business on the 15th day of December, 1910.

RESOURCES.

1 Loans and Discounts	$73,432 80
2 U. S. and other Bonds, Stocks and Securities	10 00
3 Due from Banks	8,235 61
4 Actual Cash on hand	4,091 12
5 Checks, cash items and exchange for clearing	0 00
6 Overdrafts—Secured, $1,071 77; Unsecured, $1,632 10;	2,703 98
7 Current expenses and taxes paid	136 85
8 Real Estate, $1 024 77; Furniture and Fixtures, $655,13; Total	1,679 90
9 Other Assets not included under any of the above heads	92 97
Total	$90,383 23

LIABILITIES

10 Capital Stock paid in, in cash	15,000 00
11 Surplus, $10,000.00, Undivided profits, $0 00; Total	10,000 00
12 Deposits on which interest is paid, $12,407 03 Deposits on which interest is not paid, $48,752 52 Total Deposits	$61,159 55
13 Cashier's checks, outstanding, $84 97; Certified checks, $0 00; Total	84 97
14 Due to Banks	0 00
15 Notes and Bills rediscounted, $0 00; Bills payable, $0 00; Total	0 00
16 Other liabilities not included under any of the above heads	4,138 71
Total	$90,383 23

State of Kentucky, County of Breckenridge } Sct.

I, M. H. Cornwall, cashier of the above named Bank, do solemnly swear that the above statement is true to the best of my knowledge and belief.

M. H. Cornwall, Cashier.

Subscribed and sworn to before me by M. H. Cornwall this 24 day of Dec. 1910.

Matt P. Payne, Dep. C. C. Clerk.

Correct Attest { L. E. Henderson, R. S. Bandy, E. H. Shelman. Directors.

COLLEGIANS WILL FLY.

Harvard and Columbia Arrange New Sport Competition.

The first intercollegiate aviation contest will be held next spring between Harvard and Columbia at Belmont park. The Harvard Aero club sent a challenge for a gliding contest to the Columbia station of the aeronautical reserve recently, and the Columbia students have obtained the permission of the faculty committee on organization to go ahead and arrange for the contest.

It is expected that the Columbia club will insist on motor driven contrivances.

If this suggestion is adopted the Columbia students will immediately begin work on a biplane. Philip W Wilcox, who built a biplane at Columbia a year ago, will have supervision of the construction of the machine, but all the work will be done by students.

Only a little cold in the head may be the beginning of an obstinate case of Nasal Catarrh. Drive out the invader with Ely's Cream Balm applied straight to the inflamed stuffed up air-passages. Price 50c. If you prefer to use an atomizer, ask for Liquid Cream Balm. It has all the good qualities of the solid form of this remedy and will rid you of catarrh or hay fever. No cocaine to breed a dreadful habit. No mercury to dry our the secretions. Price 75c., with spraying tube. All druggists, or mailed by Ely Bros., 56 Warren Street New York.

Taxpayers!

Notice To Those Who Have Not Paid 1910 Taxes

You have now let the penalty go on and you should stop the cost of this right where it is

I am at my office all the time and you can stop in and pay any day.

Don't forget that everything must be paid up by Jan. 1, 1911, as Mr. Sheeran is looking to me to do my duty and I shall try to do it.

COME IN

R. O. PERKINS, D. S.

Second District

Plymouth Rocks.

I am now offering for immediate delivery 15 very choice Barred Plymouth Rock cockerels. They are choicely bred, and large. Price $1.00 each.

Mrs. W. R. Moorman, Glendeane, Ky.

REPORT OF THE CONDITION OF THE

Bank of Glen Dean

Doing business in the Town of Glen Dean, County of Breckenridge, State of Kentucky, at the close of business on the 15th day of December, 1910.

RESOURCES

Loans and Discounts	$41,983 84
Cash on hand and due from banks	7,349 15
Overdrafts	763 42
Current expenses and taxes paid	1,832 08
Real estate $3,088.71; Furniture and Fixtures 1,300 00; Total	4,388 71
Other assets not included under any of the above heads	0 00
Total	$56,317 20

LIABILITIES

Capital stock paid in, in cash	$15,000 00
Surplus and undivided profits	2,245 94
Deposits on which interest is paid $19,397.54 Deposits on which interest is not paid $17,749.45 Total Deposits	37,146 99
Cashier's Checks outstanding	76 71
Due to banks	1,846 55
Total	$56,317 20

State of Kentucky, County of Breckenridge, } Sct.

I, P. C. Snyder, Cashier of the above named Bank, do solemnly swear that the above statement is true to the best of my knowledge and belief.

P. C. Snyder, Cashier.

Subscribed and sworn to before me by P. C. Snyder this 23 day of Dec. 1910.

My commission expires Feb. 23, 1914,

W. C. Moorman,
Notary Public.

Correct Attest { D. C. Moorman, A. E. Smith, Morris Wilson, Directors.

The Pet Cat.

Cats need careful feeding, and it is not generally believed that they can and will (if taught) eat green vegetables. They should be given these in the form of cabbage, cauliflower and asparagus once every day, and that at noon.

Strangely enough, the pet cat's heaviest meal, consisting of four ounces of meat, should be given at night, and it should invariably be run through a chopper. Potatoes are excluded from the diet of all well cared for cats, but sardines are given twice a week and only in cold weather.

Cats have individual tastes that may be gratified within reason. The ordinary American cat—and it is more satisfactory than the Angora—may even be given peaches or currants or cocoanut. These are mentioned because they were the peculiar dainties most liked by a cat of the writer's acquaintance.

All of the cat's milk is boiled and given warm and well diluted, and last, but very important, a daily supply of fresh water and green grass is absolutely necessary.

REPORT OF THE CONDITION OF THE

First State Bank

Doing business at the town of Irvington, County of Breckenridge, State of Kentucky, at the close of business on the 15th day of December 1910.

RESOURCES.

1 Loans and Discounts	$68,018 45
2 U. S. and other Bonds, Stocks and Securities	0 00
3 Due from Banks	13,749 69
4 Actual Cash on hand	4,298 45
5 Checks, cash items and exchange for clearing	0 00
6 Overdrafts—Secured, $909,88; Unsecured, $812,85;	1,722 73
7 Current expenses and taxes paid	978 01
8 Real Estate, $4,000; Furniture and Fixtures, $1,669-81; Total	5,669 81
9 Other Assets not included under any of the above heads	0 00
Total	$94,437 14

LIABILITIES

10 Capital Stock paid in, in cash	$15,000 00
11 Surplus, $494,29; undivided profits, $1,570 94; Total	2,065 23
12 Deposits on which interest is paid, $34,729 63 Deposits on which interest is not paid, $42,642,28 Total Deposits	$77,371 91
13 Cashier's checks, outstanding, $0 00; Certified checks, $0 00; Total	0 00
14 Due to Banks	0 00
15 Notes and Bills rediscounted, $0 00; Bills payable, $0 00; Total	0 00
16 Other liabilities not included under any of the above heads	0 00
Total	$94,437 14

State of Kentucky, County of Breckenridge } Sct.

I, J. C. Payne, Cashier of the above named Bank, do solemnly swear that the above statement is true to the best of my knowledge and belief.

J. C. Payne, Cashier.

Subscribed and sworn to before me by J. C. Payne this 24th day Dec, 1910.

My Commission expires 2-16-1914.

Louis H. Jolly,
Notary Public.

Correct Attest { Jno. R. Wimp, John P. Haswell, Jr., C. M. McGlothlan. Directions.

Recent Stock Sales

W. R. Moorman & Son report following sales:

1 Polled Durham bull, S. E. Keeley, Trenton, Tenn.; 2 Poland China bred gilts, W. J. Owen & Sons, Hardinsburg; 2 bred gilts, S. C. Haycraft & Son, Kirk; 1 bred gilt, J. D. Clardy & Son, Big Rock, Tenn; 1 boar, J. H. Lee, Rome, Ind.

If the best is not too good for you Lewisport Best Flour is the flour you ought to use.

Subscribe today

A Reliable Remedy FOR CATARRH

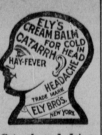

Ely's Cream Balm

is quickly absorbed. Gives Relief at Once.

It cleanses, soothes, heals and protects the diseased membrane resulting from Catarrh and drives away a Cold in the Head quickly. Restores the Senses of Taste and Smell. Full size 50 cts. at Druggists or by mail. Liquid Cream Balm for use in atomizers 75 cts. Ely Brothers, 56 Warren Street, New York.

THIS PAPER REPRESENTED FOR FOREIGN ADVERTISING BY THE

AMERICAN PRESS ASSOCIATION,

GENERAL OFFICES
NEW YORK AND CHICAGO
BRANCHES IN ALL THE PRINCIPAL CITIES

The Breckenridge News.

WEDNESDAY, DEC. 28, 1910

RATES FOR POLITICAL ANNOUNCEMENTS

For Precinct and city Offices	$ 2.50
For County Offices	$ 5.00
For State and District Offices	$ 15.00
For Calls, per line	.10
For Cards, per line	.10
For All Publications in the interest of individuals or expression of individual views per line	.10

Local Laconics

Mrs. George Huber is in Louisville.

Phone 52 R for trunks transferred.—Pierce.

Sam Keith has returned from Elizabethtown.

Ex-Sheriff Milt Miller was here Tuesday.

Wallace Babbage spent yesterday in Owensboro.

Wm. McCracken has returned from Eddyville.

Phone 32 R for all kinds of hauling.—Pierce.

Mrs. Walter Graham went to Louisville Tuesday.

Darnell Dowden, of Paducah, was here Saturday.

Miss Mary Jarboe came home from Bowling Green Saturday.

Mr. and Mrs. Thos. Bohler spent Christmas in Louisville.

Mr. and Mrs. John Leich went to Louisville Tuesday, shopping.

John Bell, of Jasper, Ind., has been the guest of Miss Hazel Holder.

Miss Lucy Adams will arrive this week to visit Mrs. Nancy Ferry.

Percy Houston is here from Louisville the guest of Milton Squires.

Miss Mamie Penner, of Henderson, is the guest of Mrs. James Penner.

Wilbur Brown is visiting his parents, Mr. and Mrs. W. W. Brown at Kirk.

Mr. and Mrs. Wm. Hoffious and son, Elmer, spent Christmas in Evansville.

Mr. and Mrs. Chas. Lightfoot are visiting in Henderson county this week.

Mr. and Mrs. Clyde Morrison and children are guests of relatives in Louville.

Miss Georgia White has returned home from a visit to Mrs. Bell, of Memphis, Tenn.

G. G. Wine is the guest of his daughter, Miss Iva L. Wine, at the Satterfield home.

Harry Weatherholt was home from Central City for the Christmas holidays.

Mr. and Mrs. Ernest Boyd and children will go to Henderson this week for a short visit.

Miss Lydia Lawson has returned home after a visit to Mr. and Mrs. John Lawson.

Louie Ditzenbaugh has returned home from Louisville, where he visited Russell Harris.

Mrs. Robert Glasscock and Mrs. Rosa Whitehouse will go to West Point soon for a visit.

Mr. and Mrs. Gardner Board returned from their bridal tour Friday to their home near Kirk.

The Hardinsburg and McQuady telephone line is to be rebuilt and put in good working order.

Mr. and Mrs. Joe C. Mattingly, of Glen Dean, are spending the holidays in Birmingham, Ala.

Mr. and Mrs. Frank Bartles, of Bartles Station, spent Sunday with Mr. and Mrs John Ross.

Mrs. William Pumphrey visited her daughter, Mrs. File DeHaven and Mrs. Lucy Younger this week.

Mr. and Mrs. H. V. Duncan spent Christmas at the home of Mr. and Mrs. David Duncan at Brandenburg.

Mr. and Mrs. Edwin Bell, of Memphis. Tenn., arrived Saturday evening to visit Mr. and Mrs. A. R. Fisher.

Mrs. Fred Ferry and daughter, Anne Murray, will visit Mr. and Mrs. D. R. Murray in Indianapolis this week.

Mrs. O. C. Shellman and daughters, Misses Mable Kathrine and Mary Ber-

UNIQUE

Entertainment At The Baptist Church For The Baptist Sunday School Pupils.

The teachers and pupils of the Baptist Sunday school had a unique Christmas entertainment Monday night.

An attractive play house was filled with good things for the little folks and Santa Claus appeared on the scene and gave all present a nice gift.

A program of recitations was enjoyed and Christmas mirth was on in full blast.

Rev. Farmer and Wm. Perkins took a prominent part in making the good time for all. The Baptist Sunday School is the largest attended in the county.

nice, of Sample, are visiting in this city.

Mrs. C. W. Hamman and children Mary Christiana and Charlie Lee, and her mother, Mrs. Gibson, went to Holt Tuesday.

James Younger and mother, Mrs. Lucy Younger, and daughter, Eudora, visited Mr. and Mrs. C. M. McGlothlan at West Point during the holidays.

George Wendelken and Charles Tatum, of McComb, Miss., are here as guests at the home of Mr. and Mrs. Henry Wendelken on Third Street.

Mr. Clarence Robertson and family, who have been in Walter, Okla., for the past six years returned to their home in Bewleyville last week to stay.

Mr. J. D. Sampley, of Bethany, Ill., who has been spending a few days with his sister, Mrs. Henry Tate left today to visit his brother and other relatives.

The children of the Presbyterian Sunday school will be entertained from 2 until 4 o'clock Thursday afternoon to a Reindeer Party at the Presbyterian church.

J. S. Love, representing the National Life and Accident Insurance Company of Nashville, Tenn., was here Tuesday. His headquarters are at Irvington.

Our old friend, Chintz Royalty, was a passenger on the train last Wednesday, enroute to see his family at Louisville. He is now at Clay in the Real Estate business doing well.

Mrs. C. M. Beardsley, of Louisville, and brother J. A. Head, teacher in the Irvington College, are spending the holidays with their parents, Mr. and Mrs. W. N. Head at Owensboro.

Mr. and Mrs. Walter May and children, Elizabeth Wheat and Walter May, Jr., of Detroit, and David May, of Owensboro, are spending the holidays at the home of their parents, Mr. and Mrs. Chas. May.

Rev. Farmer, pastor of the Baptist church, was presented Christmas with a handsome watch, given to him by friends of this city. Edward Morrison and Frank Storms were the solicitors for the gift and it was a token of deep friendship for the minister.

PARIS LOSES EXQUISITE.

Andre Fouquicres to Decorate Court of Kapurthala.

Paris, it is said, is to lose one of her chief ornaments. The modern Beau Brummel of France, the most exquisite of twentieth century dandies, the spoiled arbiter of the Paris drawing room and the country house, is about to leave the scenes of his triumphs. M. Andre Fouquieres, to whom this inadequate description applies, has succumbed to the blandishments of the maharaja of Kapurthala.

Not long ago the maharaja robbed Europe of one of her most beautiful daughters in the person of a Spanish dancer whom he placed high among his wives. And now he is going to take away one who in inventing eccentricities of dress and above all in the management of a cotillion defied competition. The maharaja has said to him, so rumor has it:

"You have nothing more to do in this Parisian rabble of society that has lost all respect for hierarchy and for delicacies of tone. You are much too distinguished and refined for France, and I ask you to come with me to preside over and organize the fetes that will be given at the marriage of my daughter."

And the invitation has been accepted.

Wanted to Know.

"Have you ever read any of my husband's poetry?"

"Yes, I have had that—er—yes, ma'am."

"What do you think of it?"

"Madam, are you looking for a compliment for your husband's verses or for sympathy for yourself?"—Houston Post.

Different Now.

"Before we were married," sighed the fond wife, "you used to call me up by long distance telephone just, as you used to say, to hear my voice."

"Well," retorted the rebellious husband, "nowadays you won't let me get far enough from you to use the long distance."—London Telegraph.

Patience, persistence and power to do are only acquired by work.—Holland.

GOING TO MARKET

The Laugh Cure and the Sporty Amusement Fund.

FONDNESS FOR DRESS UPHELD

A Clergyman Who Has the Temerity to Advise Men to Marry Girls Whose Gowns Are Modeled After the Latest Fashions—Claude Lorraine Mirrors.

Dear Elsa—Such a funny thing happened while I was marketing this morning. A very attractive looking fish shop has recently located around the corner from us, which I patronized for the first time today. The man who waited on me was a foreigner of some unknown nationality, and when I asked for a quart of oysters he was plainly puzzled, but when he picked up a large paper bag the tables were turned, and it was I who was the most puzzled. We looked at one another for a moment, and then I gently said, "It was oysters I asked for."

"Yes, I know," he stammered, "but are you sure they are sold by the quart?"

He screwed up his face and then very uncertainly picked up a wooden quart measure such as those used for measuring apples and things and threw in a couple of oysters in their shells. It suddenly dawned on me that he was going to give me a dry quart of oys-

THE GLORIFIED BEAN POT.

ters in the shells, and just as he was about to place them in the stout paper bag I interrupted the proceedings by saying, "Never mind," and fled precipitously that I might have a chance to laugh without offending the poor man.

The Laugh Cure.

This story is one I will tell as my contribution to the half hour laugh cure which we have instituted as a regular thing each evening after dinner. It is fine for the digestion and an all round good thing. We all take a turn at producing for the occasion something which will create laughter. To make the effort worth while and to introduce a sporty element into the game we have an amusement fund, and the one voted to give the most amusing story has the privilege of selecting the entertainment for which the amusement fund shall next be expended. The story can be either read or told, or a series of funny pictures may furnish the fun, or some one may make a grotesque face and set us all into a "fit of giggles." Perhaps this sounds very silly, but in reality it is part of the plan to relax entirely from dignity and restraint.

About a glowing fire the trio, as Dick calls Dorothy, Margaret and me, were sitting drinking tea the other afternoon and eating the most delicious new tea dainty, a concoction of Margaret's. Before getting down to the gist of the story let me say that this same dainty was nothing more than a small round, rather thick biscuit plentifully sprinkled with cream cheese, in the center of which alluringly reposed a maraschino cherry, but it was fine.

Suddenly one of us made a remark about a certain pretty woman being so "fond of dress."

"And why shouldn't she be?" spoke up Dorothy. "It surely is one of the special and important duties of a woman to be fond of dress and to exercise all her faculties to make that fondness obvious."

And I, supporting the cause, made my little speech to the effect that a New York clergyman arrived in a talk from the pulpit recently at a sensible conclusion about woman's dress. He had the courage of his conviction and denounced the dowd, and he had the temerity to advise men to choose as wives those girls whose gowns are modeled after the latest fashion and hats of the newest shapes. Just think of such indorsement for the freak hats of the season.

Now, according to my mind, this is common sense. It helps refute the old theory that if a woman takes an interest in dress she is a frivolous, brainless idiot. As a matter of fact, a new hat, a gown in which she feels she looks well, has a perfect tonic effect on a woman and no less on the people with whom she comes in contact. Take what is called a "fashion plate" into an assemblage of badly gowned women and watch the effect. They may disapprove, but they will feel their inferiority. They may be younger in years, but they instantly feel older in spirit. They realize that they have missed something that can only be imparted by the knowledge that one is good to look upon, and, though a woman may be plain and past her first youth, she may feel assured that she is this if her clothes are up to date.

The clergyman goes the length of pointing out that the woman who likes to be in the "latest fashion" is not likely to be a dull housewife or a social failure, while her opposite is likely to have a dreary mind and manner and be narrow in her views.

Well, we broke up the tea fight by concluding that we didn't want to be slavish imitations of each other sartorially, but unless we kept up with the dress procession we would go off immensely.

Claude Lorraine Mirror.

I have had a beautiful time lately poking about among the antique shops and have picked up a charming Claude Lorraine mirror. These glasses, you know, are so named from the supposed likeness to the pictures of the famous painter. A Claude mirror is a blackened convex glass which shows the effect of a scene reproduced in a somewhat exaggerated perspective. Lorraine was a painter of landscapes justly celebrated for his renderings of light effects, of sunlight and shadow. This kind of mirror is therefore called a Claude glass and is diligently sought after nowadays.

In my journeyings I also picked up some pottery jars that resemble specimens of Pueblo works of art, and as I learned that they were intended for bean pots, a sort of glorified variety as it were, I am going to present two of them to as many Boston friends for Christmas gifts.

Don't expect to hear from me until after the holidays, for I'll be just rushed to death up to the last moment. Yours as ever, MABEL.

Here's a Clever Apron.

One may always learn something new of the thrifty housekeeper. The latest originality along this line is the kitchen apron contrived from the tail of a shirt. A clever little woman who likes to put every penny she can save from necessaries into pretty clothes and attractive furnishings for her home gets all her around the house aprons as well as pinafores for the children from her husband's outworn shirts. The collar and bosom of a man's shirt wear out long before the lower portion, and the back breadth, hemmed as it is already, around part of the sides and the bottom makes a very good apron. The top comes just above the bust line, and from there straps made from the shirt sleeves pass over the shoulder and button back of the neck. The sides are rounded out to fit smoothly under the arm, and short straps attached at the waist line button in the back. Such an apron may be made in half an hour, buttonholes and all.

How to Curl Feathers.

Before curling feathers that have been laid away they should be hung in the sun and air for hours. The next step is to stroke the fronds the wrong way—that is, from the tip to the quill. This will make the feather fluffy.

To curl take the plume in the left hand and hold it over steam. Begin at the tip and stroke with a blunt knife, taking about half a dozen fronds at a time. The curl will form underneath. When both sides of the feather are done curl a few of the upper fronds in an opposite direction—that is, so that the curl will fall over the quill.

Course For Luncheon.

As first course for luncheon or dinner cut rounds of the fruit across the pineapple, leaving on the rind. Each is an inch thick. Put a round on a dessert plate, remove tough heart, fill space with powdered sugar and cut into equal sections, but allow the piece to remain round.

Each small section is dipped in the sugar and eaten with the fingers. See that the fruit is thoroughly chilled.

Wants.

For Sale or Rent—Farm

FARM for sale or rent; call or address Paul Kullman, LaHaunt, Ky.

For Sale—Farm

FOR SALE—Farm 220 acres in 2 miles of Mook, 120 acres in timber, White Oak, Black Oak, Poplar, Hickory, Ash, Elm, Chestnut, Beech, Black Gum, Maple; supposed to be 3,000 trees. Will sell both farm and timber or will sell timber alone. This land is 8 miles south of Harned Station. For further particulars write or come and see me. P. G. Chene, Mook, Ky.

For Sale—Large Red Jersey Boar

FOR SALE—A large, red Jersey boar; good pedigree. Apply to Moravia Stock Farm Brandenburg, Ky.

Farm—For Sale.

FOR SALE—200 acres of land, 100 acres in timber. Dwelling, 4 rooms; large barn; good water; one and a half miles from Cloverport on the pike. For further particulars call or write Jno. D. Babbage, Cloverport, Kentucky.

For Sale—Scholarship

FOR SALE—Scholarship in the Bowling Green University, good in any department of that University. Breckenridge News, Cloverport, Ky.

For Sale Cheap.

FOR SALE CHEAP. Single Comb White Leghorn cockerels and pullets. Satisfaction or money back. A. J. Keys, Lodiburg, Ky.

The Biggest

showing we have ever made in

XMAS. JEWELRY

Severs Drug Co.

May the New Year witness for all of our loyal customers and friends a realization of their fondest dreams of Joy and Prosperity.

1911

J. C. NOLTE & BRO.
CLOVERPORT, KY.

SCOTCH COLLIES.

A registered Scotch Collie puppie makes an acceptable Christmas present, a great companion for children, and will do one man's work on the farm. We ship pup and you pay for same on arrival and when you are satisfied.

PLANTERS HALL KENNELS, Glendeane, Ky.

Something New In Furs.

If you have any tail trimmings on your furs cut them off, for they offend Mme. la Mode exceedingly this winter, and she'll have nothing whatever to do with them. In their place should be substituted handsome silk tassels, long and of goodly proportions. In

THREE PIECE SET OF PERSIAN PAW.

fact, all kinds of passementerie ornaments on furs are quite the latest trimmings.

The smart set of Persian paw seen in the cut is so adorned, and the ornaments add much beauty to the graceful scarf. The cake mold hat is of the Persian paw, untrimmed save for a tiny wreath under the brim of ribbon rosebuds and leaves.

FRANCE HAS WAR CENSUS.

Can Requisition All Aeroplanes, Horses and Automobiles.

The French government has already taken a census of all the horses and automobiles in France so that it can requisition their services in case of war, and it is now drawing up a law to provide for a census of aeroplanes so that it will be able to call upon all the monoplanes and biplanes in the country if need arises.

New Sign of Danger.

A zigzag arrow has been adopted in Germany as a danger sign to be displayed on high tension electrical apparatus.

For The Boy Away from Home

Have your photograph made for Christmas

Beautiful and Artistic Work

Brabandt Studio
Cloverport, Ky.
Will be in Irvington, Ky., January 5, 6 and 7.

STEPHENSPORT.

Rev. Jarboe filled his appointment at the M. E. church Sunday. He will move his family here next week.

Hewitt Dix is spending his vacation with his parents, Mr. and Mrs. S. H. Dix.

Cecil Dix was in Irvington one day last week having some dental work done.

Mr. and Mrs. R. A. Smith and Miss Lena Payne spent a few days in Louisville last week.

News was received here Sunday of the death of Fred Dieckman in California. It was a sad Christmas indeed in the Dieckman home. Have not heard the perticulars at this writing about his death or whether or not the remains will be brought here for interment. Fred was a good boy loved by all who knew him. He leaves a wife and two small children.

Mrs. Sallie Bennett is not able to be up yet, but we trust she will soon recover.

Mr. and Mrs. Chas. Hamman, of Cloverport were guests of Mrs. Sallie Bennett Sunday.

Miss Abbie Whittinghill is spending her vacation with her parents at Fordsville.

Dr. and Mrs. Nevitt and children spent the day in Irvington Sunday.

Cleveland Hamilton spent the holidays with his parents, Mr. and Mrs. R. D. Hamilton.

If the best is not too good for you Lewisport Best flour is the flour you ought to use.

If the best is not too good for you Lewisport BEST flour is the flour you ought to use.

HEAR YE!

Let's go to Bacon's. They advertise in the News—Durelle Fairleigh

WE THANK

Each and Everyone of our Customers and Friends for their patronage in 1910. Wishing each of You a

Happy New Year

and Hoping for a Continuance of same in 1911, we are respectfully

---

THE BRECKENRIDGE NEWS

Cloverport, Kentucky

WHEN BUILDING A GRAVEL ROAD

Use No Stone That Is Larger Than a Walnut.

ALWAYS NEEDS ATTENTION.

From the Very Instant of Completion Either Gravel or Stone Road Begins to Deteriorate, and the Longer It Is Neglected the More It Will Cost to Repair.

Following is an extract from "The Maintenance of Gravel and Broken Stone Roads," written by Daniel N. Lutten, Perdue university, Lafayette, Ind., in State's Duty:

"The gravel used should contain no stone larger than a walnut and should contain not more than 40 per cent of fine material, which may consist of sand and clay in about equal

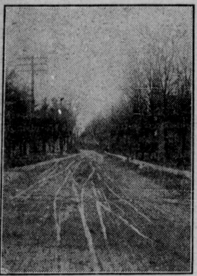

WORN GRAVEL ROAD.
[Courtesy Good Roads, New York.]

proportions. At least 20 per cent of fine material must be present for cementing purposes and to help make the gravel impervious to water.

A Test.

"If after a hard winter's frost the sides of a gravel pit remain steep without caving it may be taken as a satisfactory test that that gravel is a suitable road metal.

"When a business man invests money in a business project, such, for instance, as the purchase of houses for renting, he finds it to his interest to keep those houses in good repair. If the roof begins to leak it must be attended to at once or the interior may be ruined. If furnace or chimney flues become defective they must be repaired before the dwelling is endangered by fire. So it should be with our highways. A good road surface must not only support loads, but it must act as a roof to shield the softer foundation from moisture. A leak in the surface of a road may be as disastrous to the capital invested as a leak in the roof of a dwelling."

Road Deteriorates.

"From the very instant of completion of either a gravel or stone road, that road begins to deteriorate, and the longer it is neglected the more rapid will be the loss, due to lack of maintenance. What such roads need

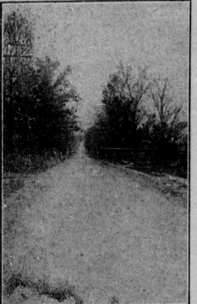

GRAVEL ROAD WELL CARED FOR.
[Courtesy Good Roads, New York.]

is not a great amount of new material to replace the wear due to traffic, but attention and labor. Fifty cubic yards of gravel or stone will replace material worn from one mile by a year's traffic.

"The gravel or stone should be applied in small quantities and only when the road is muddy. It should be applied upon the low spots, care being taken to keep the center of the road always crowned and all chuck holes and ruts filled and leveled. Wherever water is found standing upon the road that spots needs new road material and it should be applied before the water dries off. The aim should be to keep the road in such shape that there would be no opportunity for water to stand upon any portion of the road surface. It should have a ready means of escape to the side ditches, and then should escape from ditches before it has time to saturate the foundation."

The sand and oil roads of California are said to be waterproof.

To Remodel Last Winter's Frock.

In most wardrobes there are frocks the materials of which are up to date, but the style a bit passe, which the average woman cannot afford to throw away. Here is an idea for bringing such a costume right up to the minute. Granting that you have a chiffon panama dress that needs remodeling, suppose you trim the skirt after the manner of the one illustrated. A band

PRETTY LITTLE AFTERNOON FROCK.

of bias satin is arranged at the edge of the skirt and a similar band above the knees. Between these points of vantage are narrow quillings of the satin, with here and there decorative pump bows of the same material. The high satin girdle, edged top and bottom, with quillings, almost covers the lower part of the surpliced bodice, which is trimmed with the plaitings, revers and chemisette of Irish lace. The sleeves are of the three materials.

The small seamstress could accomplish such a rejuvenation in a couple of days, and with little expense a smart costume will result.

CASTORIA
For Infants and Children.
The Kind You Have Always Bought
Bears the Signature of Chas. H. Fletcher

Subscribe this very day

GOOD THINGS FOR THE TABLE

The Cooking and Serving of the Winter Apple.

FOR SUNDAY NIGHT SUPPER.

It's Hard to Invent a Novelty For the Cheese Course, but Here's One That Will About Fill the Bill With Little Trouble or Expense.

In many homes apple sauce and apples baked are the only ways of serving this abundant fruit, but there are a number of other styles that will be found quite as appetizing. The following recipes are all tried and trusty ones:

Stuffed Apple Compote.—Pare a dozen fine large apples and carefully re-

A CHEESE COURSE.

move the core without breaking the apples. Then fill the cavities with an orange or peach marmalade and put them into an agate or earthen ware baking dish with a pound of granulated sugar, half a cupful of water and a dusting of ground cinnamon or grated nutmeg. Let them bake in a moderately hot oven until they are tender. Serve hot or cold.

Fried Apples.—Juicy rather tart apples are best for this purpose. Pare the apples and cut them in round slices and fry them a nice brown in deep hot fat. Drain them in a heated colander and then place them in a dish, sprinkle with sugar and serve with roast pork.

Baked Apple Pudding.—Stew enough apples to make a pint of sauce and while the apples are boiling hot stir in a tablespoonful of butter and nutmeg, mace, cinnamon and allspice to suit the taste. Then take from the fire and stir in the well beaten yolks of two or three eggs. Beat all very light, then beat in the whites of the eggs beaten to a stiff froth. Put into a buttered dish and bake for fifteen minutes in a moderately hot oven. When nicely browned grate nutmeg on top and serve cold with cream and milk.

Apple Pudding Sauce.—Peel, quarter and core six good cooking apples and put them in a saucepan with a pint of cold water and half a lemon and cook for half an hour. Press the apples through a sieve into a bowl, add powdered sugar to sweeten to taste, about half a cupful, and a teaspoonful of ground cinnamon and half a cupful of good brandy. Set back on the stove and let the juice boil for five minutes. Serve with apple pudding.

This salmon recipe is excellent for Sunday night supper:

Hot Canned Salmon.—Set a can of salmon in a saucepan of boiling water over the fire and let the water simmer fifteen or twenty minutes. Open the can close to the edge, drain off the liquid, then turn the salmon on to the center of a serving dish. Surround with potatoes cut in lengthwise quarters or in balls cooked tender and drained. Garnish with a hard cooked egg cut in quarters. Serve egg sauce in a sauce boat.

Egg Sauce.—Melt two tablespoonfuls of butter, in it cook two tablespoonfuls of flour and one-fourth a teaspoonful of salt and add one cupful of cold water and stir until boiling. Draw to a

HOT CANNED SALMON.

cooler part of the range and gradually stir in two tablespoonfuls of butter cut in small pieces. Finish with a hard cooked egg chopped fine or cut in slices.

Here's just the thing for a novel cheese course. Roll cream cheese into balls nearly an inch in diameter and roll the balls in pistachio nuts blanched and chopped. Pile the balls in center of a chop plate and surround with a wreath of orange or grapefruit marmalade. Surround the marmalade with hot toasted crackers. Serve at the close of luncheon or dinner in the place of the usual pudding, pie or other sweet dish. If preferred pass the cheese, marmalade and crackers on a tray in separate receptacles.

To Mend Tablecloth.

To mend a frayed tablecloth baste a piece of sheer muslin or organdie firmly on the wrong side of the cloth, keeping the threads as nearly as possible in their proper position; then place that part of the cloth in an embroidery hoop and darn over and under the frayed threads and into the firm cloth an inch or two on either side. Use, if possible, linen thread pulled from a piece of new table linen. After laundering the mended place in the cloth will hardly be noticed.

Children Cry
FOR FLETCHER'S
CASTORIA

MAN WILL FREEZE TO DEATH

Dr. Wiley's Theory of Ultimate Extinction of Life.

The earth is slowly cooling and man will freeze, not starve, to death in the distant future, according to Dr. Harvey W. Wiley, chief chemist of the department of agriculture, who forsook the subject of germs and pure foods long enough to address the Secular league at Washington.

However, he added, there will be fuel for at least another million years. "In the future," he said further, "the air will furnish heat, fuel and power, and companies will be formed for utilizing it. This is not a theory, but an actuality of the future based upon actual conditions and natural laws."

Can't look well, eat well or feel well with impure blood feeding your body. Keep your blood pure with Burdock Blood Bitters. Eat simply, take exercise, keep clean and you will have long life.

PERAMBULATING THEATER FRANCE'S LATEST SCHEME.

Will Travel by Automobile and Seat 1,500 Persons.

A perambulating theater fitted with the latest scenic appliances and seating 1,500 persons will take the road in France. As in the days of Moliere, performances will be given wherever there is a favored spot, but instead of the chariots and horses there will be a train of eight automobiles, drawing twenty-one cars.

The idea originated with Firmin Gemier, a well known Parisian theater director, and it became public through the fine arts report of Deputy Paul Goncourt. The following details of the scheme were announced:

"Local and provincial theaters usually are insufficient for fine dramatic productions. Moreover, many communities have no theaters. The whole idea is based on decentralization and the wish to carry culture to the provinces. I intend to give the classics and the best modern plays. When I arrive at a town I shall erect a tent with a stage, boxes, orchestra seats, drops, wings, scenery—everything complete, including a central lighting and heating plant. Thanks to a new system, the lighting will be as good as in the best theaters.

"Special new scenery will be prepared for every play. There will be twenty actors, directed by myself, and I shall employ forty machinists. We shall sell seats from 20 to 60 cents apiece and will spare no pains to make the productions perfect in every way. We cannot travel fast—perhaps only six miles an hour—but we shall at least travel surely. We expect a great success."

The twenty-five roads composing the western trunk line commission have agreed to postpone the effective date of their increased freight rates from Aug. 1 to Nov. 1.

The British house of commons has passed the new civil list of King George, amounting to £470,000 a year, exactly the same sum that was allotted to King Edward.

Public Sale!

ON

SAT. JAN. 7th

We will offer for sale at my home on Will Basham's farm, near Joel Jarred's, 3 miles South of Lodiburg, the following property to the highest and best bidder:

1 bay horse, 6-years-old; 1 sorrel mare, 3-years-old, broke to work; 1 bay horse, 3-years-old, broke to work; 2 milch cows; 2 heifers; 35 head of sheep; 8 head fat hogs; 2 road wagons; 1 buggy and harness; 50 bushels of corn; farming implements; household and kitchen furniture.

Terms Made Known on Day of Sale

DAN MILLER :: WILL BASHAM

Something New In Kitchen Ware

The "1892" Pure Spun Aluminum Ware is rapidly coming into use for cooking purposes. It is taking the place of agate and enamel ware because while its first cost is a trifle more than ordinary ware, it is really much cheaper in the long run, as it is guaranteed for twenty-five years and will last practically a life time.

The genuine "1892" Ware, made only from pure SPUN (not cast) Aluminum, will not crack, scale, peel, break, scorch or burn.

It looks like silver but weighs only about one-quarter as much, is easily cleaned and handled, and will not rust, corrode or tarnish. Absolutely pure, non-poisonous and wholesome; saves money, time and doctor's bills.

Be sure you get the original and genuine ware stamped with the Maltese Cross. At your dealers.

JULIAN H. BROWN, Cloverport, Ky.

Louisville, Henderson & St. Louis Ry.

TIME TABLE

Corrected to Dec. 4, 1910

147 Daily	145 Daily	143 Daily	141 Daily	STATIONS	146 Daily	142 Daily	144 Daily	148 Daily
	9 21 pm	4 40 pm	8 40 am	Lv LOUISVILLE Ar	7 15 am	12 50 pm	7 40 pm	
		f4 53		STRAWBERRY		f12 35		
				BISHOFF		f12 23		
		f5 09	f9 09	MEDORA	f6 42	f12 13	f7 08	
		f5 14	f9 14	STITES	f6 36	12 07	f7 02	
		f5 17		KATHRYN		f12 04		
	10 01	5 21	9 21	WEST POINT	6 29	12 01	6 56	
		f5 23	f9 23	HOWARD		f11 58am	f6 54	
		f5 31	f9 30	BARTLES		f11 50	f6 46	
		f5 37	f9 34	ROCK HAVEN		f11 45	f6 41	
		f5 43	f9 40	LONG BRANCH		f11 37	f6 33	
		5 52	9 49	BRANDENBURG		11 29	6 25	
		5 59	f9 56	EKRON		f11 21	6 16	
		6 08	f10 03	GUSTON	5 48	f11 13	6 08	
	10 43	6 15-6 25	10 13	IRVINGTON	5 41	11 05 / 10 55	6 01 / 5 51	
		f6 31	f10 19	WEBSTER		f10 47	f5 42	
		f6 39	f10 27	LODIBURG		f10 38	f5 34	
		f6 44		MYSTIC		f10 31		
		f6 50	f10 37	SAMPLE		f10 23	f5 22	
		6 58	10 44	STEPHENSPORT		10 14	5 14	
		f7 02	f10 48	ADDISON		f10 09	f5 10	
		f7 04	f10 50	HOLT		f10 07	f5 08	
6 a m	11 26	7 15	11 00	CLOVERPORT	4 57	9 55	4 57	8 15
				SHOPS				
f6 12		f7 28		SKILLMAN		f9 40		f8 02
f6 21	11 45	7 37	11 18	HAWESVILLE	4 38	9 31	4 36	7 52
6 27		f7 45		PETRIE		f9 25		f7 45
f6 32		f7 50		ADAIR		f9 20		f7 37
f6 40		7 59	f11 37	LEWISPORT		9 12	f4 17	7 29
6 45		f8 05		WAITMAN		f9 06		f7 23
6 53		8 14	f11 49	MACEO		8 58	f4 04	7 15
f7 03		f8 24		PATES		f8 46		f7 04
				DUTCH				
7 13	12 35 am	8 35	12 10pm	OWENSBORO	3 50	f8 35	3 45	6 55
		8 40		CONWAY				
f7 27		f8 49		MATTINGLY		f8 23		f6 41
f7 31		f8 53		GRIFFITH		f8 19		f6 37
7 35		f8 57	f12 27	STANLY		f8 16	f3 28	6 34
f7 40		f9 03		NEWMAN		f8 10		f6 28
7 46		f9 10		REED		f8 04		f6 21
f7 53		f9 16		BEALS		f7 59		f6 16
7 58		9 18		SPOTTSVILLE		7 56	f3 11	6 13
8 16		f9 24		BASKETT		7 52	f3 07	6 08
8 25	1 30	9 42	1 05	HENDERSON	3 00	7 39	2 55	5 55 pm
	1 55	10 15	1 36	EVANSVILLE	2 35	7 10 am	2 30	
	7 40 am		7 40 pm	ST. LOUIS	9 00 pm		8 34 am	

"f" Stops on Signal. Where no time shown trains DO NOT STOP.

Trains 145 and 146 carry free reclining chair cars between Louisville and St. Louis, Pullman Local sleeper between Louisville and Evansville. Through Pullman sleeper between Louisville and St. Louis.

No. 141 will stop at stations west of Cloverport to discharge passengers from east of Cloverport.

No. 144 will stop at stations east of Cloverport to discharge passengers from west of Cloverport.

Real Estate Department

Do you want to buy a farm or business? If you do you may find just what you need in this department. If you are interested in any of the following proprieties write us at once for owner's name and address. If none of these places suit you, write us at once telling us **what you want and where you want it** and let us introduce you to the man who has the **very property you are looking for.**

We recommend the following properties as being productive and fair in price.

Do You Want to Sell your farm or business? **If you want cash** for your property, send price and description at once and let us show you how we bring buyer and seller together.

This department is conducted solely for the purpose of enabling buyers and sellers of farms or business proprieties to make quick sales

Jno. D. Babbage.

$950 67 acres, 3½ miles north of Hardinsburg, near the Brandenburg road. Well watered, plenty of timber for improvements. Double Log house, small stable. Good rich land, fine for Burley tobacco. Terms easy. For further information write Jno. D. Babbage, Cloverport, Ky.

$3,300 140 acres, 2 miles from Guston, 3 miles from Irvington; well watered: lays well; good young orchard; good timber; on rural route; school house few yards from house; improvements; good four room dwelling with kitchen on back porch; two good barns; barn and tenent house and cistern back in the field; meat and hen house; wood shed; will sell on easy payments; plenty of small fruit. Further particulars address Jno. D. Babbage, Cloverport, Ky.

$2,000 For 160 acres four miles west of Glendeane, 3 miles from branch railroad; all fresh land; 100 acres in cultivation; 50 acres in grass; will produce the best corn, wheat and tobacco in neighborhood; plenty lasting water, well at door of dwelling; log dwelling, 2 rooms and side room; good stable; 3 tobacco barns; 3 tenant houses. Plenty of good timber for farm purposes; good land to clear. Price $2,000 ½ cash.

FOR SALE—A farm containing 250 acres and all under fence. A nice cottage of five [5] rooms, two cisterns, a walled cellar with a store room over it, two good stock barns; one tenant house; about 500 apple and peach trees, also pears, quinces and apricots; most all kinds of small fruits, including a nice vinyard of choicest grapes; 200 acres cleared, balance in woods, 125 acres in grass; several groves of black locust sufficient for posts to wire the whole farm in. It lies near Ekron on L. H. & St. L. R. R. price is $5,000 on long and easy payments.

FOR SALE—A splendid stand for a druggist and physician in a good town surrounded by good, prosperous farmers. This is just the place for some young physician to step into a good practice and a good drug business. An old established physician wants to retire is the reason for selling. For further particulars address JNO. D. BABBAGE, Cloverport, Ky.

HAVE you ever tried to sell your old clothes? The only way you can sell them is to talk about them, show them and keep after the person until you get the money in your pocket-book. It's the same way with everything else—you have to talk about it before you can sell it—and the best way to be heard is through the home paper. Put an ad. in the want column at 1c a word, an ad. in the locals at 10c a line and you will sell that old stove, that baby buggy or gasoline engine. This can be done through

THE BRECKENRIDGE NEWS

HARDINSBURG

Allie Kincheloe went to Louis>ille Monday.

Antheny Reezor ot Rome, Ind., has moved to Hardinsburg.

George Peyton, of Greeley, Colorado, is at home for'a few weeks at the Commercial Hotel.

Halliday Peyton, of Owensboro, and Miss Lillian Morgan, of Erandenburg, are guests of the Misses Peyton.

John Shepard, of Covington, spent Christmas with his parents, Rev. and Mrs. E. L. Shepard.

Dr. John E. Kincheloe was called to Sample Sunday where he had to amputate the greater part of both hands of the six year old son of Mr. and Mrs. Lee Beauchamp. The little fellow had got hold of one of the large firecrackers which sell for 2 or 3 cents each, and, ignorant of the danger, held it in both hands after igniting. The result was a fearful mangling of the hands, leaving but one unhurt finger and, of course, rendering a most serious life-long maiming. This is another argument against the sale of these dangerous Christmas goods. Let our lawmakers and town councils so legislate that these dangers are minimized and that only safe Christmas toys are used.

Sherman Ball came down from Frankfort for the holidays.

Mr. and Mrs. Pile entertain the High School and the Eighth Grade this evening. An old fashioned candy pulling will be given.

See Dr. Walker for your dental work.

Judge Moorman went to Louisville Monday on legal business.

Prof. and Mrs. R. Y. Maxey are spending a few days with relatives at Sacramento.

Miss Virginia McGavock, of Cloverport, arrives today to be the guest of Miss Mary Franklin Beard for a few days.

Cleveland Brock was in Louisville Friday and Saturday.

Vivian Haswell and Mack Brown are at home from the State University for the holidays.

Ernest Haswell arrived Saturday from Cincinnati to spend the holidays at home.

School holidays last till January 2nd

Mrs. John A. Wallace, of Troy, Tenn., is the guest of Mr. and Mrs. Tom Beard.

County Court Monday was followed by the County Criminal Court yesterday and a called session of the Fiscal Court today to consider the bridge situation and some other special matters.

Mrs. Lee Walls and daughter, Linnie, were at Custer a few days last week the guest of Mr. and Mrs. Joe Trent.

Mr. Clayton Beard arrived last week from Revere, Mo., after a visit in Arkansas. Mr. Beard may decide to remain permanently here, his old home.

Dr. E. L. Sheperd was called last week to Jessamine County to conduct the funeral of a former parishioner.

Mrs. Sue Mercer of Leitchfield, is the guest of Mrs. Chambliss.

Russell Compton, who has been at the State University, accepts a position with Heston, Whitworth & Co., the first of the year as manager of their coal and feed business.

Miss Ruth Kincheloe is visiting Miss Bessie Foote of Bewleyville, and Miss Mildred Moorman of Glen Dean, this week.

The Eighth Grade Honor Roll for the fourth month contains these names: Sarah Deane Moorman, Zeno Miller, Sallie Meador, Murray Brown, Thos Whitfield, Clara Belle DeHaven, Dick Soper, Eloise Hook, Margaret Peyton, Mary Franklin Beard, Nathaniel Shellman, Raymond Kincheloe.

Dwight Willett is at home from Berea College this week.

John O'Reilley and his sister, Miss Mary, and Miss Mortine Monardi, who are in Owensboro schools, came home last week for the holidays.

If the best is not too good for you Lewisport Best flour is the flour you ought to use. Sold by J. H. Gardner.

Mr. and Mrs. Milton Coke of Somerset, have been the guests of Mr. and Mrs. Wm. Beard for several days.

J. H. Pile is in Louisville to see Mantell in Shakespeare.

Mr. and Mrs. S. D. McGill and family of Louisville, were guests of Mr. and Mrs. Lonnie Smith Sunday and Monday.

Rev. and Mrs. M. L. Dyer are visiting at Nolin, their former home.

Miss Tula C. Daniel has gone to St. Louis to spend the latter part of the winter, as is her custom.

Dr. J. C. Tucker, of McDaniels, was in town Saturday.

Examinations were held in the High School last week for the first half year's work. Misses Annie Lewis Whitworth and Judith and Mr. Robert Curtis had done their work so well that they were exempt from any examination whatever. Several others were exempt in one or more studies, as were many of the Public School. In the Eighth Grade Miss Sarah Deane Moorman and Master Zeno Miller led in the exemptions, they having to be examined in but two studies each

Luke B. Reeves contemplates making extensive improvements on his property now occupied by H. J. Robert's grocery store. Contractor Bramlett of Irving on, was here Saturday estimating the cost of the work.

Harrison Fisher, colored, is the only person in the county jail.

Mr. and Mrs. Davis Dowell were at Garfield Sunday

Ernest Clemmons, of Compton, Ill., was a guest of his sister, Mrs. Wm. Hall, a part of last week.

Marriage licenses: Alfred O. Blair and Ardie Sanders; Elmer H. Kerr and Genevieve Logsdon; Joe Bruner and Alta Bruner.

OUR COUNTRY
A FARMER'S ILLUSTRATED MAGAZINE

Every word written for the Farmer and the Farmer's wife and Children

OUR COUNTRY is published at Louisville, Ky., and is edited by a practical farmer who has studied country problems, home comforts, feeding cattle, raising hogs, poultry and field crops. The object of the magazine is to help the farmers of this country to read and study and think for themselves and to learn to understand their soils and live stock and make more out of them

Price 25c per Year

Send Subscription to THE BRECKENRIDGE NEWS. One Dollar for Both

EVADING THE LAW.

The Pictures of Flying Birds In a Mohammedan Mosque.

According to one of the tenets of the Mohammedan religion, it is a sin to make a picture of any living thing. The elaborate decorations of the palaces and mosques of the east are almost exclusively made up of ingeniously interlaced geometric designs, arabesques or flowers, intermixed with sentences of the Koran.

There is a belief among Mussulmans that at the day of judgment Allah will demand that the artist who has made the image of a living thing shall endow that image with life and that, failing to do this, the artist will be sent to perdition for his sin.

A gentleman who visited a mosque in Algiers found that the tiles with which the building is decorated, which are very old and very beautiful, are adorned with flights of birds. He expressed surprise at this and asked if the command against such representation were a modern edict.

"Oh, no," answered the pious Algerian to whom he addressed the question. "These are not pictures of living birds."

"But they are painted as if flying across the tiles," the other said in some astonishment.

"Yes," the Mussulman replied, "but do you not see that about the neck of each there is a fine black line? That is to show that the artist painted only dead birds, and the command of the Koran is not violated."

CASTE IN THE ARMY.

Civilians Find It Difficult to Understand Military Discipline.

One thing not commonly understood among civilians is the completeness of the barrier which divides army officers from the soldiers, or, as they are more generally called, the "men." It is always vastly amusing to those familiar with the service to observe the errors in this respect frequently made by the novelist and the playwright.

Personal qualifications have nothing whatever to do with the matter. A soldier may be a gentleman who has enlisted with the purpose of obtaining a commission, yet there can be between him and his officers no social intercourse of any sort, and severe penalties would be inflicted upon the officer who would attempt to disregard the rule.

It might seem that this enforcement of a caste sense would result in much hard feeling on the side of the men. Such, however, is not actually the case. It is taken for granted and recognized as conducive to "good order and military discipline." It is a military regulation like any other and implies no disgrace. Directly a soldier's enlistment is out or directly he rises from the ranks the prohibition is removed.—Delineator.

Roundabout.

The very budding barrister assumed the approved legal look of indisputable superiority.

"Now, my good lady," he observed, shaking an admonitory forefinger at the woman in the witness box, "you do not appreciate the gravity of the question. Endeavor to concentrate what brain power nature has endowed you with and answer me. What relationship does the defendant bear to you?"

"Right-ho!" responded the good lady. "'Is father's cousin was my cousin once removed, and 'is mother, marryin' me uncle's only brother"—

"My good lady," interrupted the bud despairingly, "I am not here to solve puzzles!"

"Well, I'm blowed!" ejaculated the lady. "You was talkin' jest nah as though you'd cornered most o' the brain pahr goin'. If you 'adn't swanked quite so much I'd 'a' told yer plainly an' simply! 'E'se me brother."—London Answers.

If the best is not too good for you, Lewisport Best flour is the flour you ought to use.

WEAK, WEARY WOMEN

Learn The Cause of Daily Woes And End Them.

When the back aches and throbs,
When housework is tortue.
When night brings no rest nor sleep.
When urinary disorders set in
Woman's lot is a weary one.
There is a way to escape these woes.
Doan's Kidney Pills cure such ills.
Have cured thousands.
Read this woman's testimony.

Mrs. A. Baur, 737 Mulberry St., Owensboro, Ky., says: "I have used Doan's Kidney Pills and have found them to be unequalled for kidney trouble and lame back. This remedy also corrected a difficulty with the kidney secretions. I sleep much better since using Doan's Kidney Pills and that languid feeling has disappeared."

For sale by all dealers. Price 50 cents Foster-Milburn Co., Buffalo, New York, sole agents for the United States.

Remember the name—Doan's—and take no other.

Fun In the Home.

Whatever your lot in life, keep joy with you, says Orison Swett Marden in Success Magazine. It is a great healer. Sorrow, worry, jealousy, envy, bad temper, create friction and grind away the delicate human machinery so that the brain loses its cunning.

Half the misery in the world would be avoided if the people would make a business of having plenty of fun at home instead of running everywhere else in search of it.

"Now for Rest and Fun." "No Business Troubles Allowed Here." These are good home building mottoes.

When you have had a perplexing day, when things have gone wrong with you, and you go home at night exhausted, discouraged, blue, instead of making your home miserable by going over your troubles and trials just bury them; instead of dragging them home and making yourself and your family unhappy with them and spoiling the whole evening, just lock everything that is disagreeable in your office.

Just resolve that your home shall be a place for bright pictures and pleasant memories, kindly feelings toward everybody and, as Mr. Roosevelt says, "a corking good time" generally. If you do this you will be surprised to see how your vocation or business wrinkles will be ironed out in the morning and how the crooked things will be straightened.

Domestic Girl Is Happy.

The girl whose sphere is set in domesticity can find as keen a satisfaction in doing her work to the very best of her ability as can her sister who achieves college honors or fame in the literary world. Indeed, there is something peculiarly satisfying and fine and healthy about work with the hands, because, for one thing, it is generally service for others.

Again, the great mass of women must inevitably find their scope in domestic life, and every girl, whatever her social position may be, would be the better for two years' thorough training in housewifery, says the Philadelphia Inquirer. Therefore, if you are going through your "hopeless phase," try good honest housework as an antidote. Work hard with your hands and at the same time cultivate a cheerful spirit and an interested habit of mind.

A Phone Incident.

A housekeeper in New York phoned to the meat market, "Have you any liver this morning?"

"I hope so," came the response, with a cheery laugh which was not like the butcher's.

"Are you not the butcher?" she further inquired.

"Well, some people call me that, but I am really Dr. So-and-so," came the laughing reply.

As the woman recognized the name of one of the most famous surgeons in town, she gasped an apology and nervously rang up "Central" again.

McGAVOCKS

Quiet a number from here have been in Cloverport this week, doing their Christmas shopping.

Mr. Wilbur Ballman, of Mook is here to spend the holidays with his grandparents, Mr. and Mrs. Henry Ballman.

A good crowd attended the entertainment at Pisgah, given by Mr. Jas. McGovern and his pupils Friday. A nice treat was also enjoyed.

Mr. A. J. Ballman went to Hawesville Thursday.

Mr. Emmett Crenshaw has been at Kirk this week, the guest of his sister Mrs. Beavin.

Old Santa Claus visited the pupils of McGavocks school Friday afternoon.

If the best is not too good for you Lewisport Best Flour is the flour you ought to use.

WELL AIR BEDDING.

Recipes For Various Things Helpful to the Housewife.

Why is it that so many housekeepers who see to it that their houses are spotlessly clean, with nary a speck of dust or mud, do not appreciate the value of clean, fresh air in the home? In the summer, when one is glad enough to open the window, proper ventilation is an easy matter, but when the cold breezes blow and the coal supply is not unlimited the housewife seems to think if the bedroom windows are open for five minutes in the morning this will supply enough of the life giving ozone to stock the house for the day.

To begin at the bedroom, it is the idea of most housewives that to turn the bed covers back for a few minutes before the open window will sufficiently air the bed. And so it is the idea of many of us. But the covers should be taken completely off the bed and spread over two chairs by the window and the mattress turned back. These should be aired all morning before making the bed. Every window in the room should be opened, and, in fact, one window should be partly open all the time except when a storm would drive through.

At night the clothes should not be allowed to lie in a heap where they have been carelessly thrown, but each garment should be separated from the others and hung on a clothes tree near a window where the night air will blow on them, which, contrary to popular superstition, is not injurious, but beneficial.

In the kitchen the frequent opening of the outer door generally lets in sufficient fresh air, but the living room is a different matter. The best plan is to have the carpenter make a two inch board to fit across the outer sill so that when the sash is closed down it meets the board. In this way there will be a space between the upper and lower sash in the middle of the window, which will permit of sufficient fresh air entering. If varnished the same as the other woodwork this will not mar the appearance of the window.

Subscribe Right Now.

HARNED.

I. B. Payne is spending a few days in Chicago.

Noah Weatherford, of Louisville, came Saturday to spend the holidays with his parents, Mr. and Mrs. John Weatherford.

Mr. and Mrs. Johnnie Meador, of Basin Springs, are the guests of her sister, Mrs. Milt Davis.

Bruce Moorman spent a few days in Louisville last week.

Miss May Pile spent Saturday at Hardinsburg.

Miss Virginia Payne has been visiting her sister, Mrs. Sam Carden, of Basin Springs.

Mr. and Mrs. Sam Tucker left Friday for Owensboro to spend Christmas with his parents, Jas. Tucker and family.

Percy Macy spent Sunday at West View.

Dr. Earl Moorman, of Louisville, came down Saturday night to visit his mother, Mrs. Ethel Moorman.

Miss Mannie Harper and brother, of near Hardinsburg, spent Sunday with Miss Mary Carman.

Mr. and Mrs. P. R. Payne and son, H. W. Payne, spent Sunday the guests of her mother. Mrs. Ethel Moorman.

If the best is not too good for you Lewisport Best flour is the flour you ought to use.

LODIBURG

Mr. and Mrs. James Avitt, of Connessville are spending the holidays with their parents, Mr. and Mrs. Lucy Avitt and Mr. and Mrs. Eugene Beauchamp.

Mr. and Mrs. Ralf Bowers are spending the week at Treetown, Ind.

Sam Brown, who has been in Illinois for the past two months, returned home last week.

Abe Robertson, of Tuscola, Ill., is spending the holidays with his father, Allen Robertson.

Mrs. Anna Robbins, of Mystic, was the guest of Mrs. Flake Ater last Friday.

Mrs. Delle Shaw, of Oneal, Neb. is visiting her sister, Mrs. Henry Gibson this week.

Hon. Claud Mercer, of Hardinsburg, was in our town Friday.

Miss Anna Lee Hardin is spending the week with her cousin, Miss Mary J. Gibson, of Holt.

George Edward Shellman is at home from Lexington, is spending the holidays with his parents, Mr. and Mrs. E. H. Shellman.

Ernest Gibson, of Bowling Green is at home spending the holidays with his parents, Mr. and Mrs. Henry Gibson.

George Cook is spending the week with relatives at Petree and Lewisport.

The Misses Bell, of Hardinsburg were visiting Mr. and Mrs. Reebe French last week.

The Christmas tree at A. J. Keys last Saturday night was an enjoyable affair. The tree was beautifully decorated with nice presents, not only for the little ones, but for the older ones also. A large crowd attended and every thing went off nicely. Roscoe Keys who acted as Santa Claus could not be beat by anyone in the county.

If the best is not too good for yon Lewisport Best flour is the flour you ought to use.

You Can Work Near a Window

in winter when you have a Perfection Oil Heater. It is a portable radiator which can be moved to any part of a room, or to any room in a house. When you have a

PERFECTION SMOKELESS OIL HEATER

Absolutely smokeless and odorless

you do not have to work close to the stove, which is usually far from the window. You can work where you wish, and be warm. You can work on dull winter days in the full light near the window, without being chilled to the bone.

The Perfection Oil Heater quickly gives heat, and with one filling of the font burns steadily for nine hours, without smoke or smell. An indicator always shows the amount of oil in the font. The filler-cap, put in like a cork in a bottle, is attached by a chain. This heater has a cool handle and a damper top.

The Perfection Oil Heater has an **automatic-locking flame spreader,** which prevents the wick from being turned high enough to smoke, and is easy to remove and drop back, so the wick can be quickly cleaned. The burner body or gallery cannot become wedged and can be unscrewed in an instant for rewicking. The Perfection Oil Heater is finished in japan or nickel, is strong, durable, well-made, built for service, and yet light and ornamental.

Dealers Everywhere. If not at yours, write for descriptive circular to the nearest agency of the

Standard Oil Company
(Incorporated)

SECURITY WIDE-WELD ASPHALT ROOFING

6 Full inches of Asphalt-Cement-welded Joint

No Nail-holes Through Roof

A Continuous One-piece Roof with Every Nail-head Covered by Felt and Asphalt.
NO Coal-Tar

SOLD BY

Gregory & Co.,
Dealers in
Lumber, Lime, Cement
Cloverport, Ky.